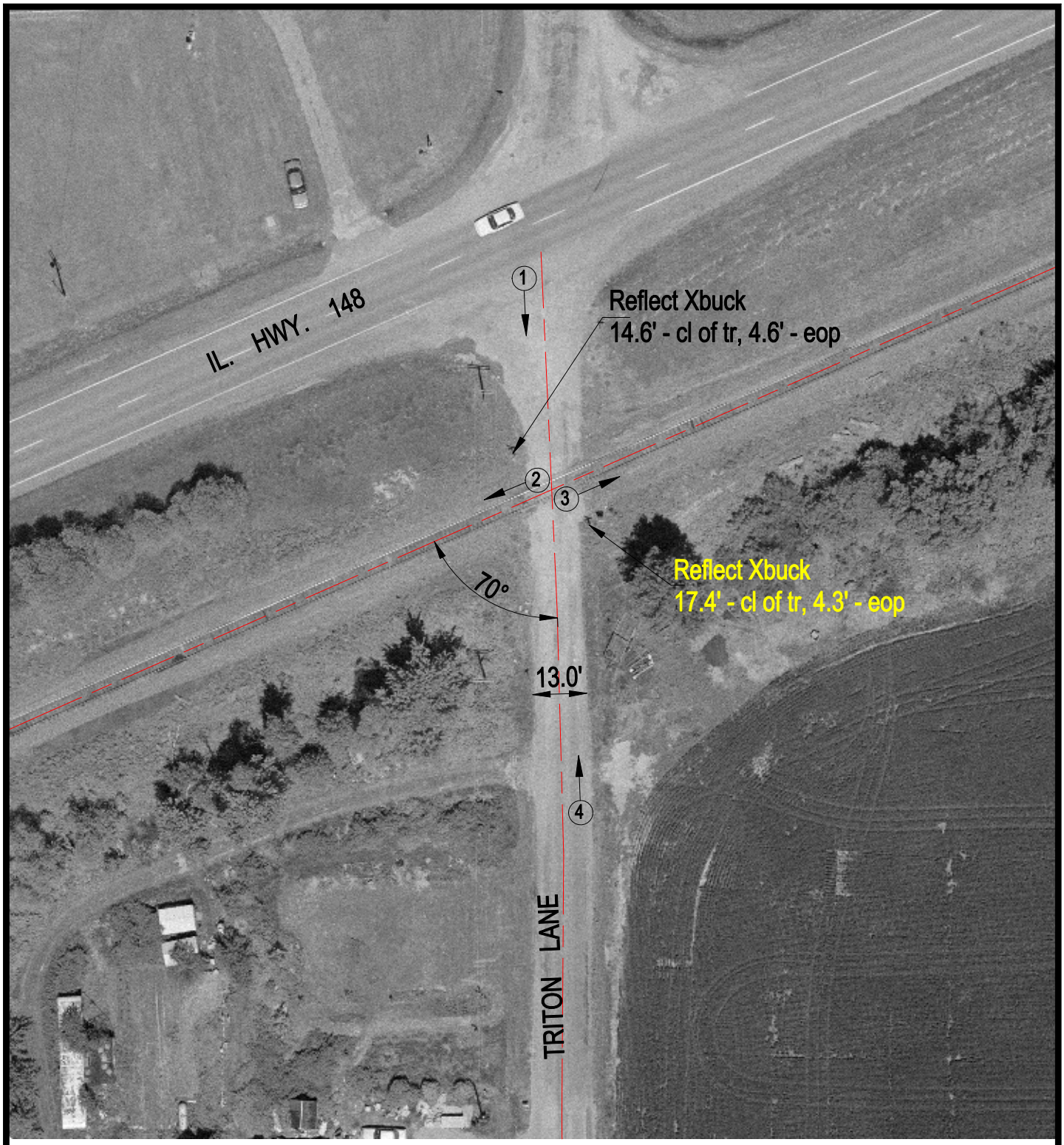

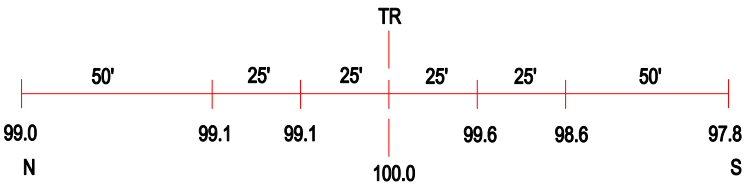

ROAD PROFILE

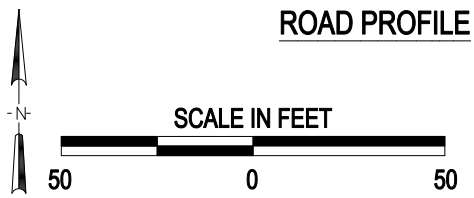

3 Photo Location

Crossing #:	167717Y
Location:	Jefferson Co., City of Mount Vernon (Near)
Lat/Long:	38°17'13" / 88°55'46
Railroad:	UP
Street:	Triton Lane
Railroad Milepost:	2.46
Crossing Protection:	Sign

J:\JEFFERSON\167717Y\167717Y.DWG 03/29/01 13:40 WAK