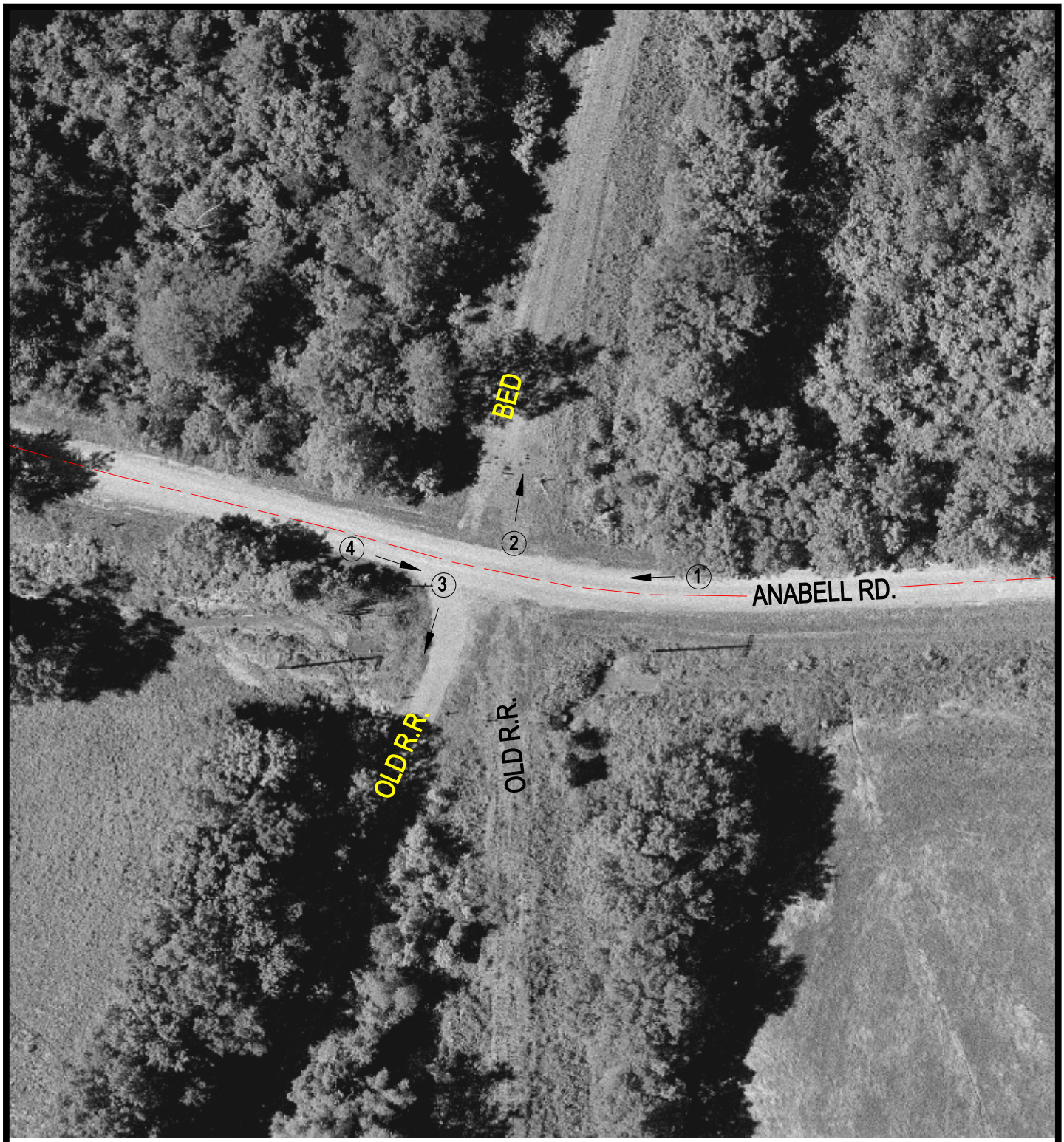

Crossing #: 167704X

Location: Johnson Co., City of Cypress (N)

Lat/Long: 37°19'49" / 89°01'39"

Railroad: UP

Street: Anabell Rd.

Railroad Milepost: 347.70

Crossing Protection: Closed

N

SCALE IN FEET

50 0 50

3 Photo Location

J:\JOHNSON\167704X\167704X.DWG 08/02/00 10:40 LPM