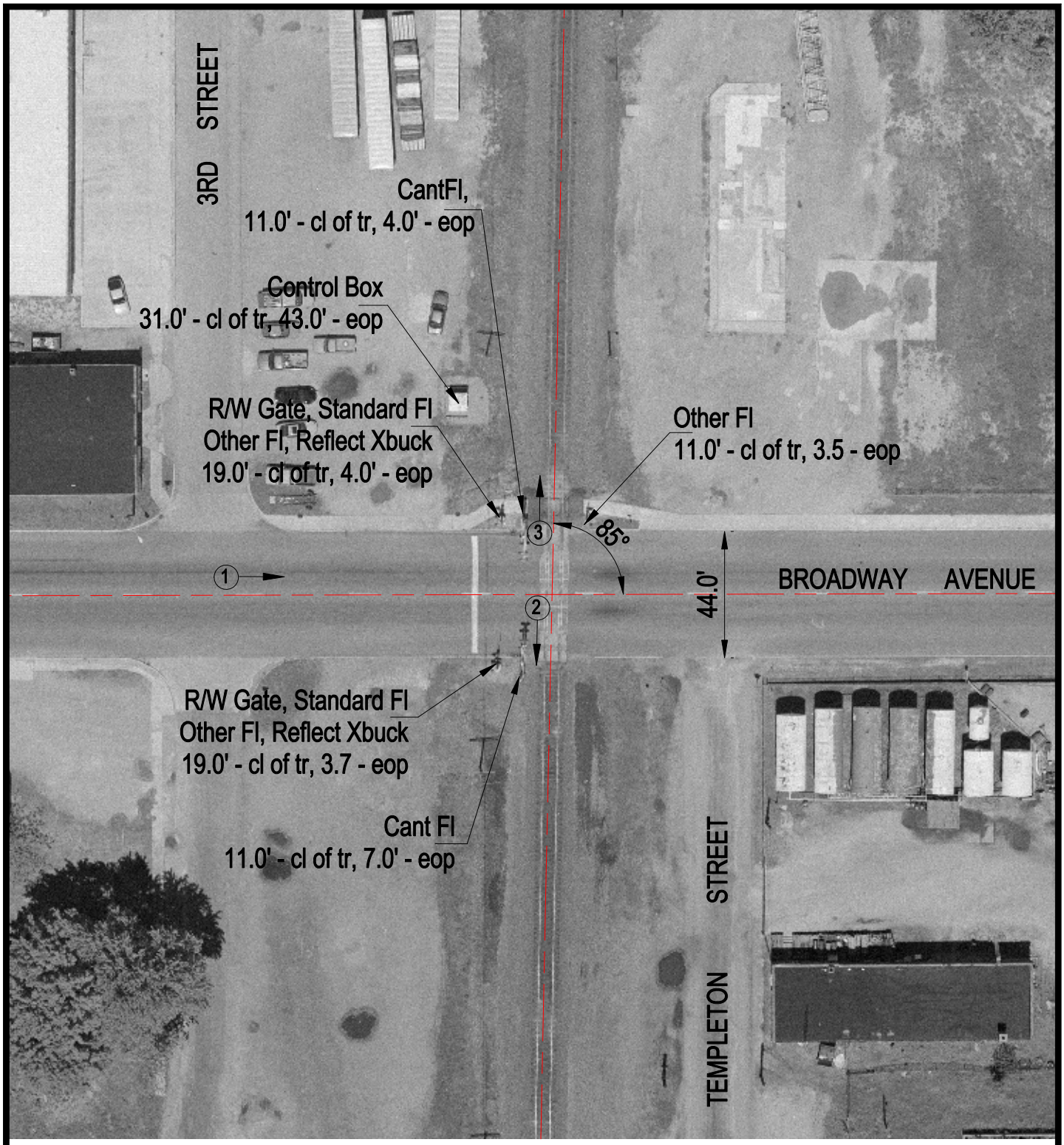

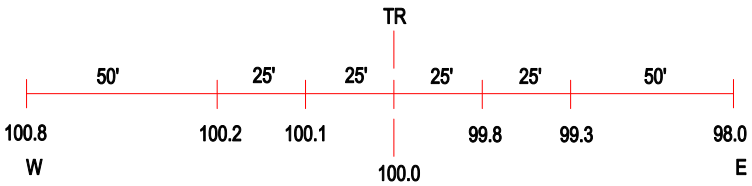

ROAD PROFILE

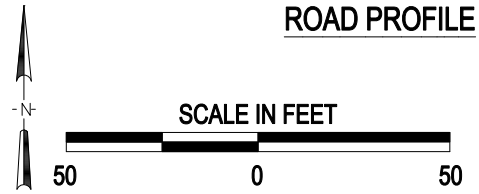

3 Photo Location

Crossing #:	167678K
Location:	Jefferson Co., City of Mount Vernon (In)
Lat/Long:	38°19'03" / 88°53'34
Railroad:	UP
Street:	Broadway Avenue
Railroad Milepost:	275.30
Crossing Protection:	Train Activated Devices

J:\JEFFERSON\167678K\167678K.DWG 03/29/01 13:30 WAK