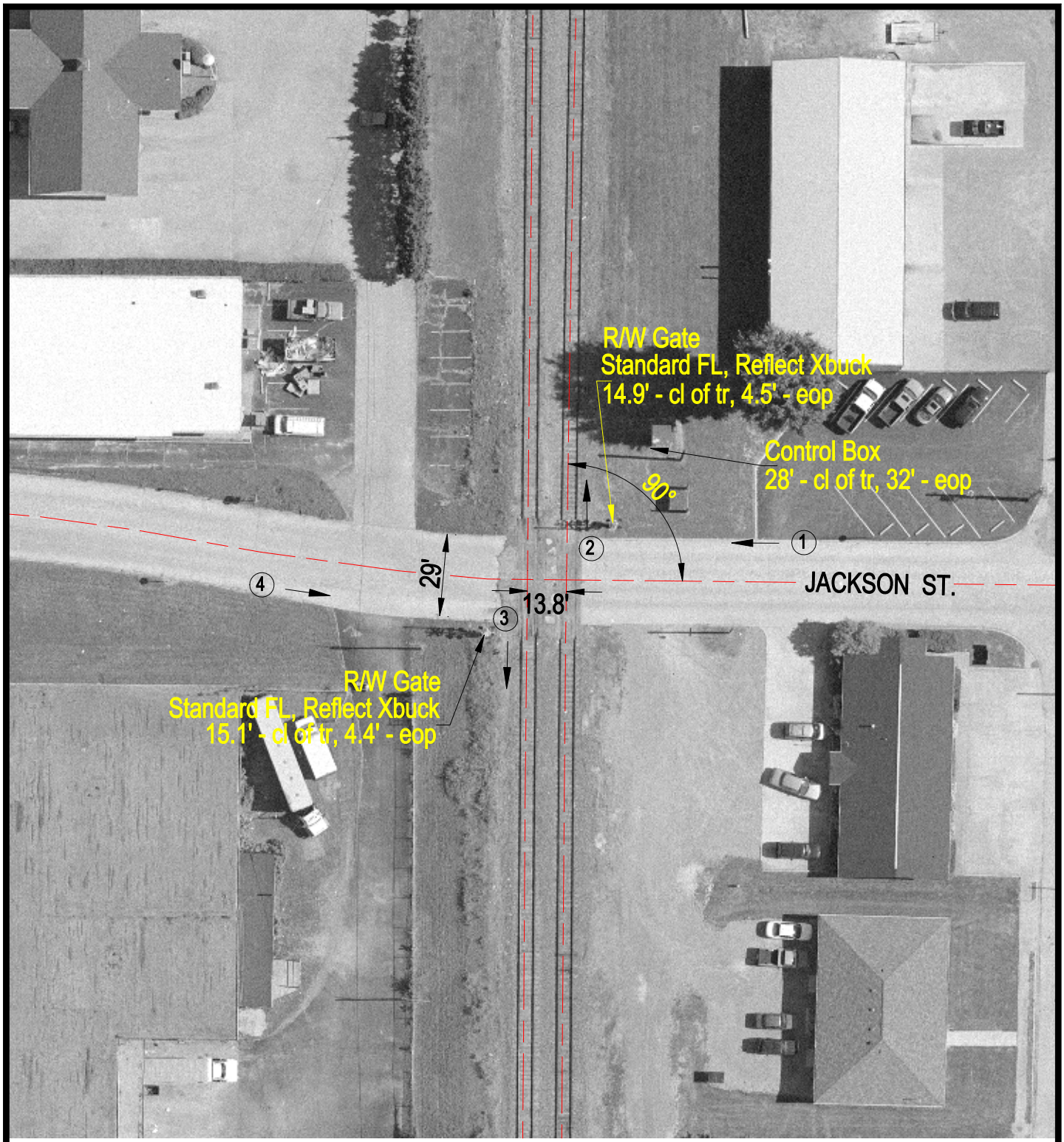

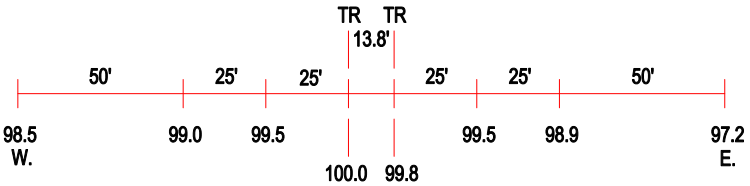

ROAD PROFILE

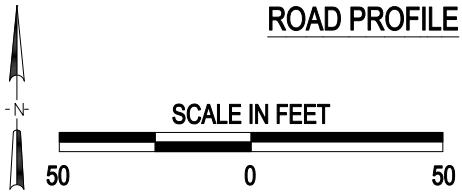

(3) Photo Location

Crossing #:	167655D
Location:	Williamson Co., City of Marion (I)
Lat/Long:	37°43'58" / 88°55'54"
Railroad:	UP
Street:	Jackson St.
Railroad Milepost:	316.17
Crossing Protection:	Train Activated Devices

J:\WILLIAMSON\167655D\167655D.DWG 03/09/01 08:23 BJB