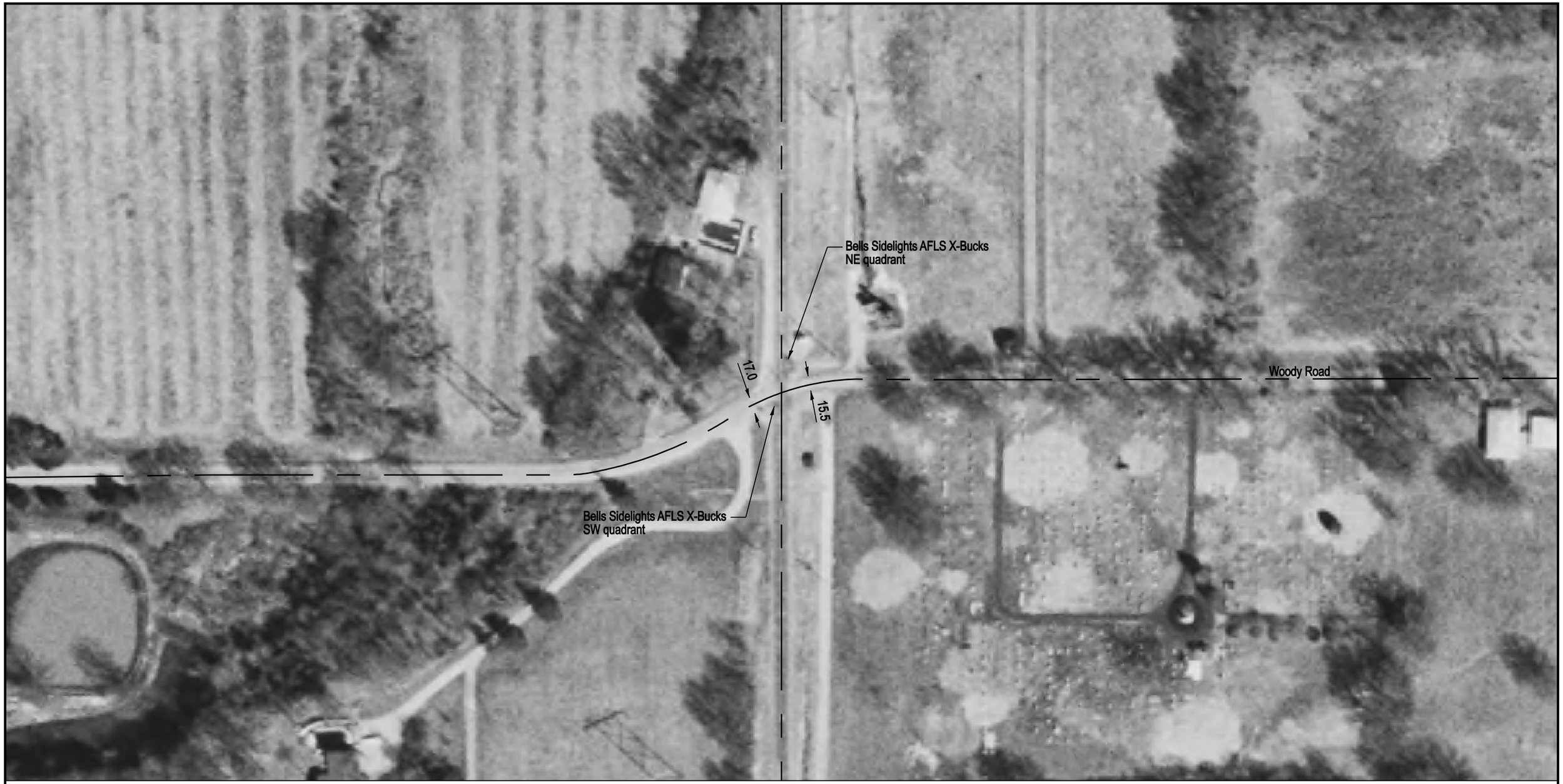

NOTE: ALL MEASUREMENTS ARE IN FEET

DOT/AAR Inventory #: 167638M

Location: Franklin Co., In West Frankfort, IL

Lat/Long: 37° 52' 38"/-88° 55' 41"

Railroad Milepost-Line: 306.19-CC

Crossing Angle (Deg.): 75

Crossing Width (By Track): 40.0

Number of Tracks: 1
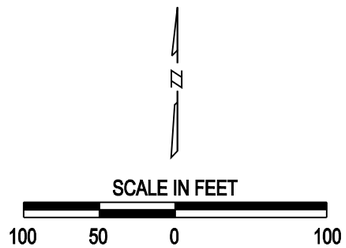
ROAD PROFILE