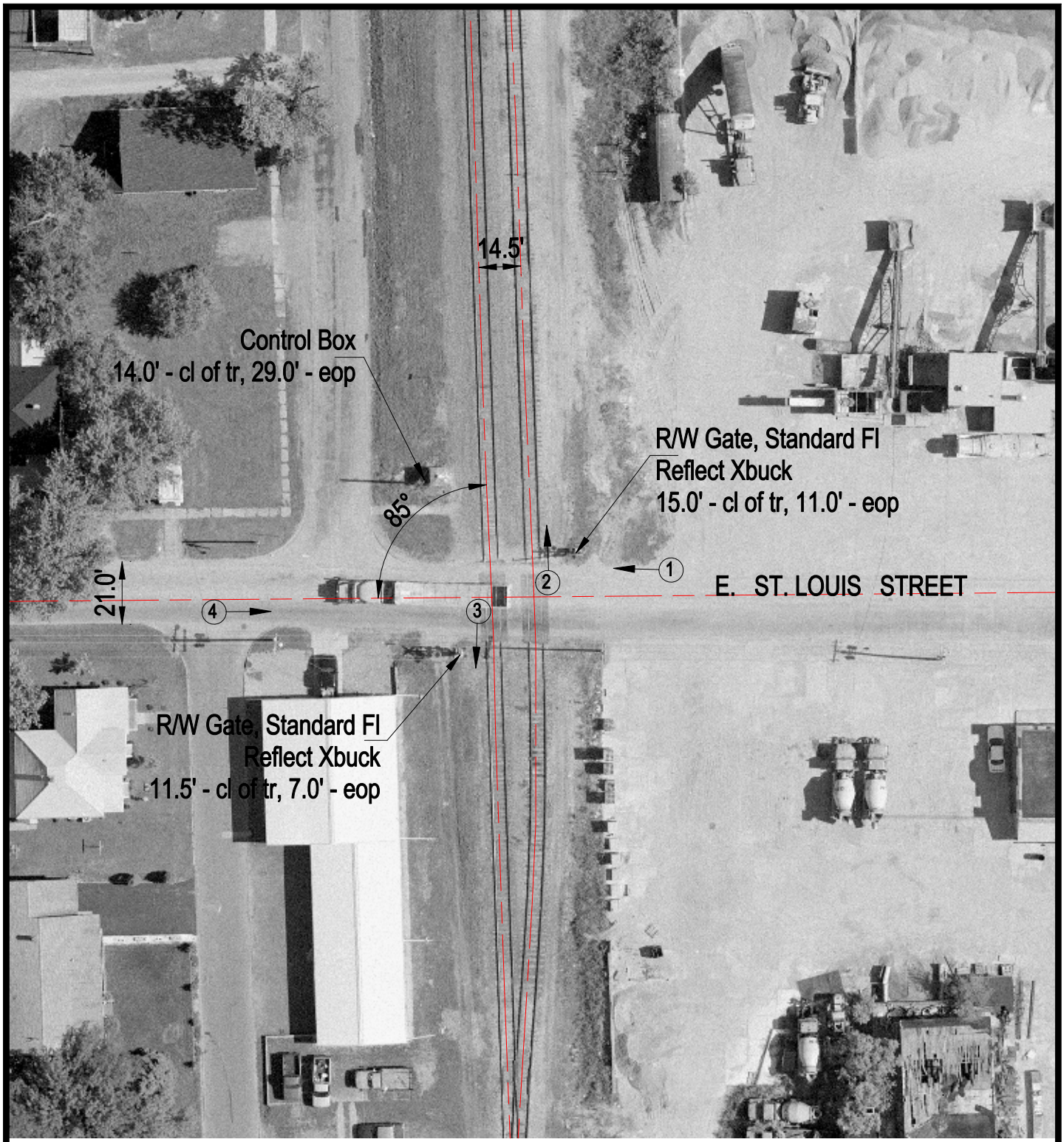

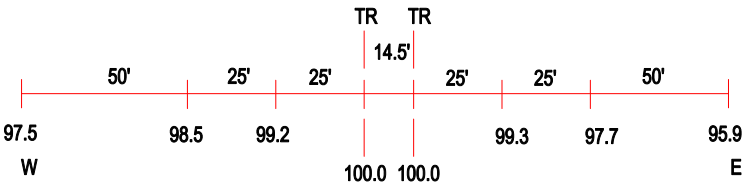

ROAD PROFILE

N

SCALE IN FEET

50 0 50

3 Photo Location

Crossing #:	167632W
Location:	Franklin Co., City of West Frankfort (In)
Lat/Long:	37°54'01" / 88°55'42"
Railroad:	UP
Street:	E. St. Louis Street
Railroad Milepost:	304.34
Crossing Protection:	Train Activated Devices

J:\FRANKLIN\167632W\167632W.DWG 09/08/00 10:24 JLA