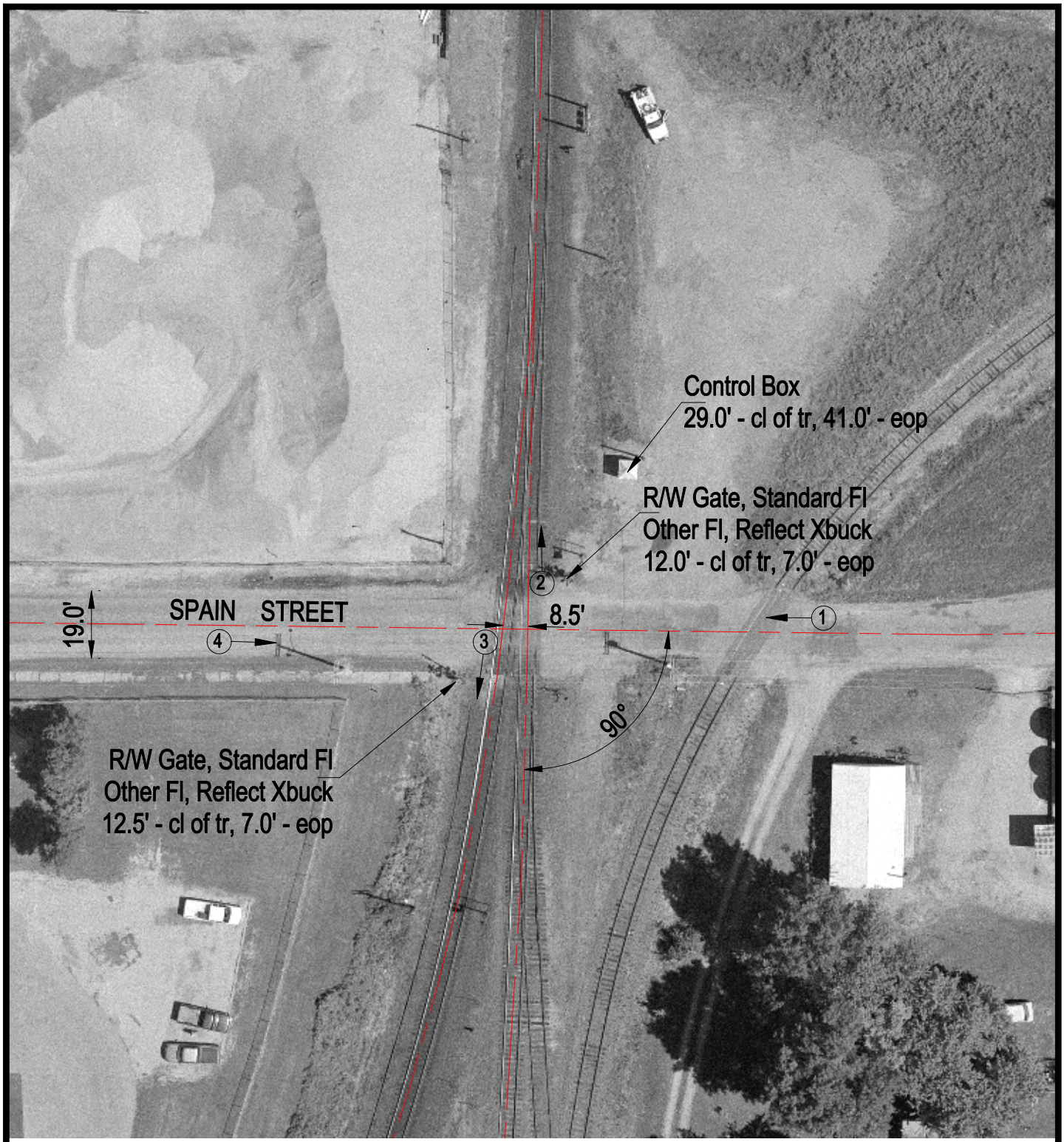

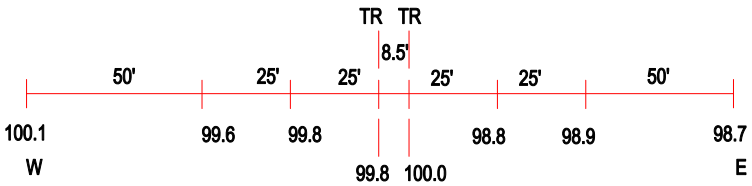

ROAD PROFILE

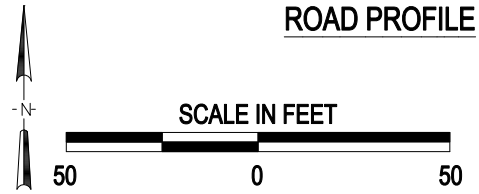

(3) Photo Location

Crossing #:	167624E
Location:	Franklin Co., City of Benton (In)
Lat/Long:	37°59'33" / 88°54'53"
Railroad:	UP
Street:	Spain Street
Railroad Milepost:	298.11
Crossing Protection:	Train Activated Devices

J:\FRANKLIN\167624E\167624E.DWG 03/01/01 08:05 JLA