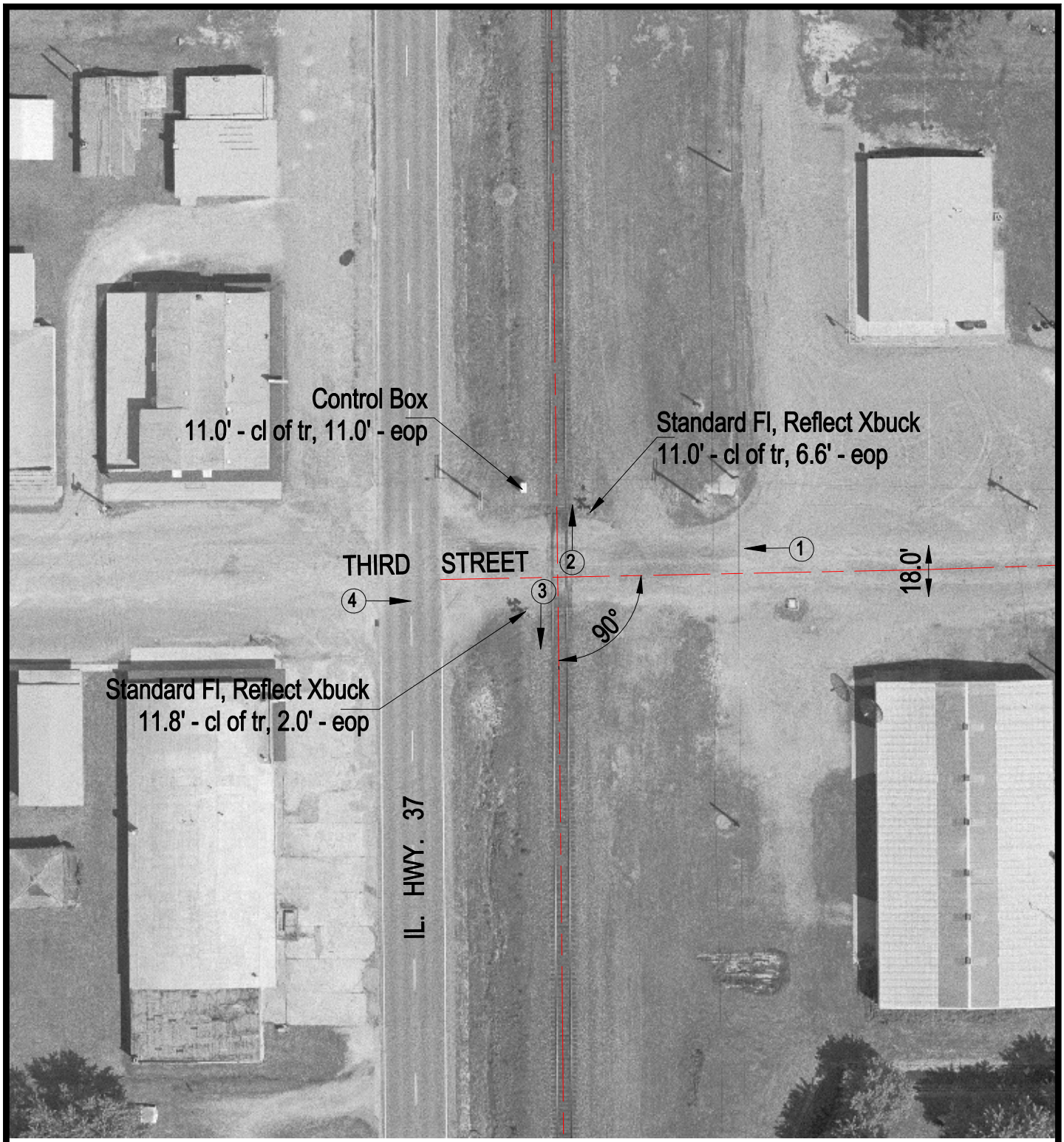

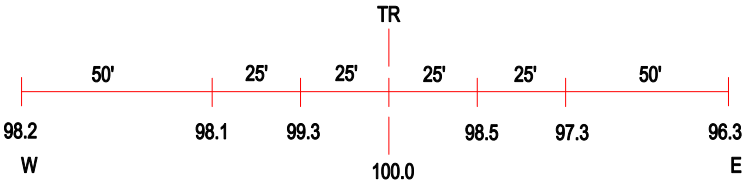

ROAD PROFILE

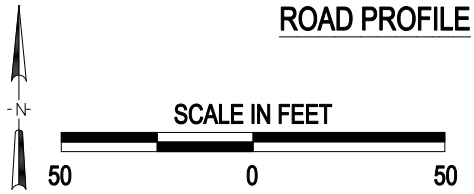

3 Photo Location

Crossing #:	167600R
Location:	Jefferson Co., City of Bonnie (In)
Lat/Long:	38°12'10" / 88°54'11
Railroad:	UP
Street:	Third Street
Railroad Milepost:	283.28
Crossing Protection:	Train Activated Devices

J:\JEFFERSON\167600R\167600R.DWG 03/29/01 12:23 WAK