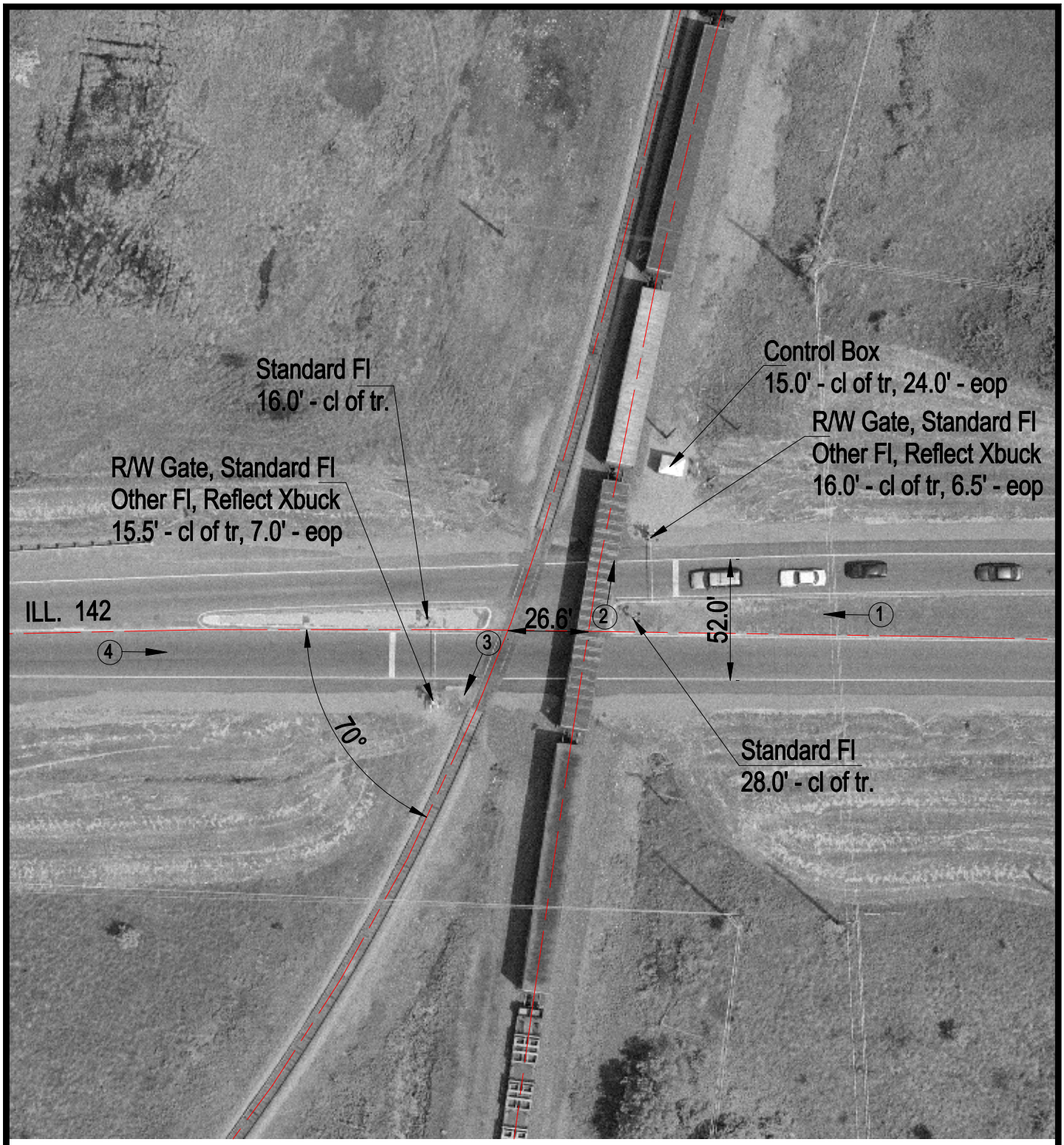

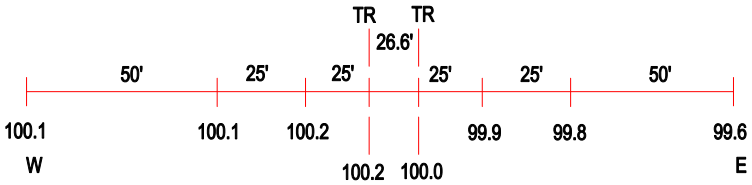

ROAD PROFILE

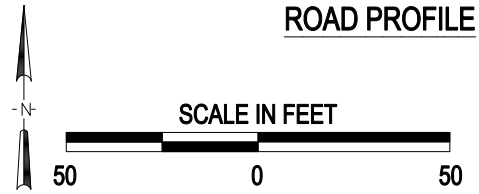

(3) Photo Location

Crossing #:	167590M
Location:	Jefferson Co., City of Mount Vernon (In)
Lat/Long:	38°18'00" / 88°53'33
Railroad:	UP
Street:	ILL. 142
Railroad Milepost:	276.36
Crossing Protection:	Train Activated Devices

J:\JEFFERSON\167590M\167590M.DWG 04/03/01 14:28 WAK