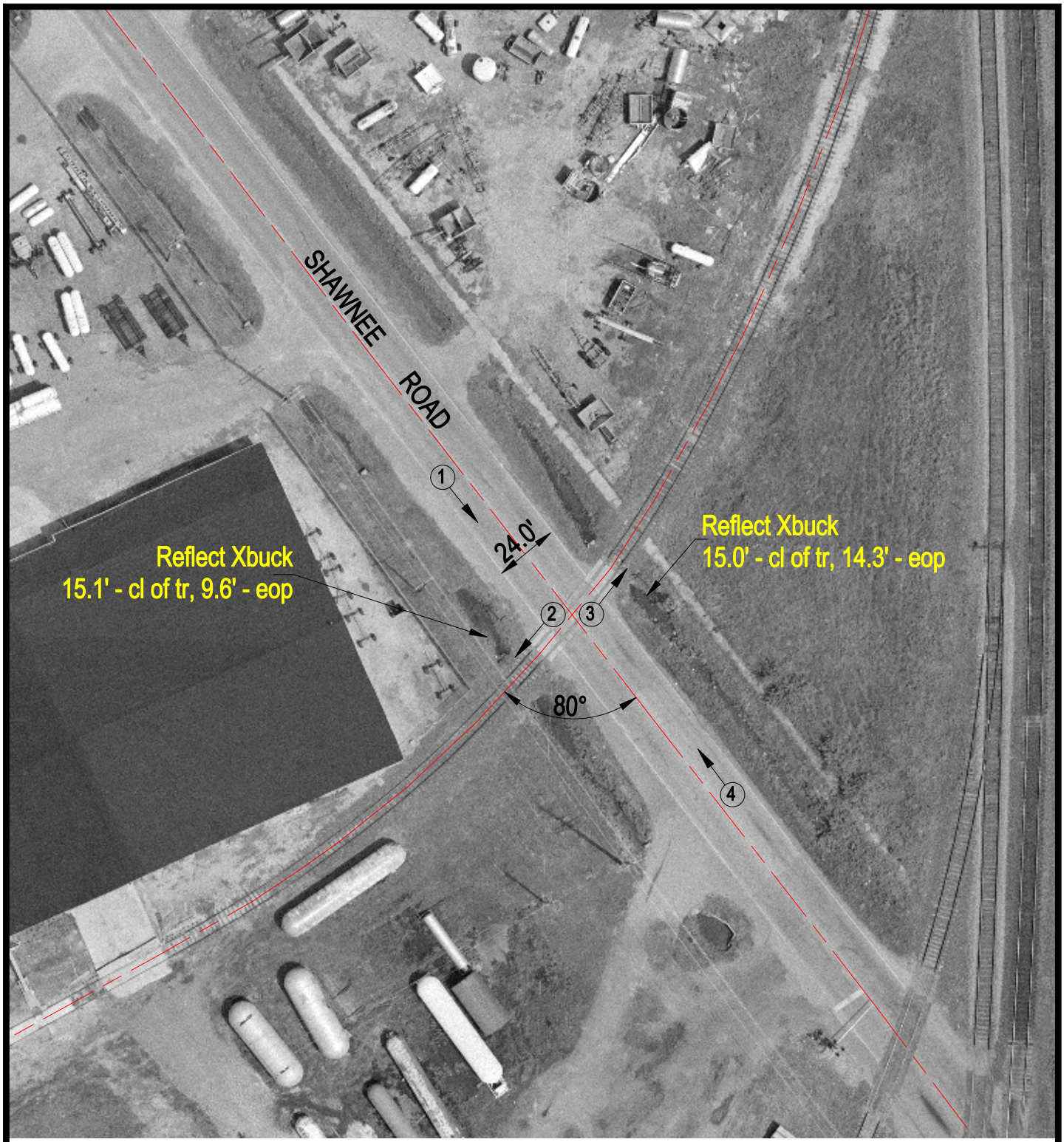

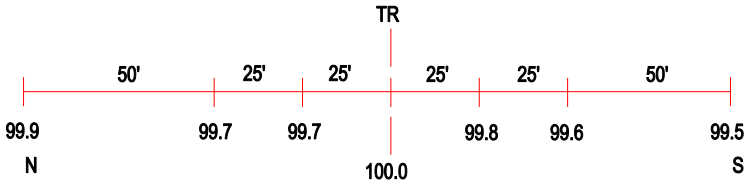

ROAD PROFILE

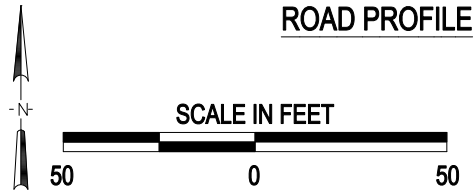

3 Photo Location

Crossing #:	167589T
Location:	Jefferson Co., City of Mount Vernon (In)
Lat/Long:	38°18'15" / 88°53'31
Railroad:	UP
Street:	Shawnee Road
Railroad Milepost:	276.28
Crossing Protection:	Sign

J:\JEFFERSON\167589T\167589T.DWG 03/29/01 11:54 WAK