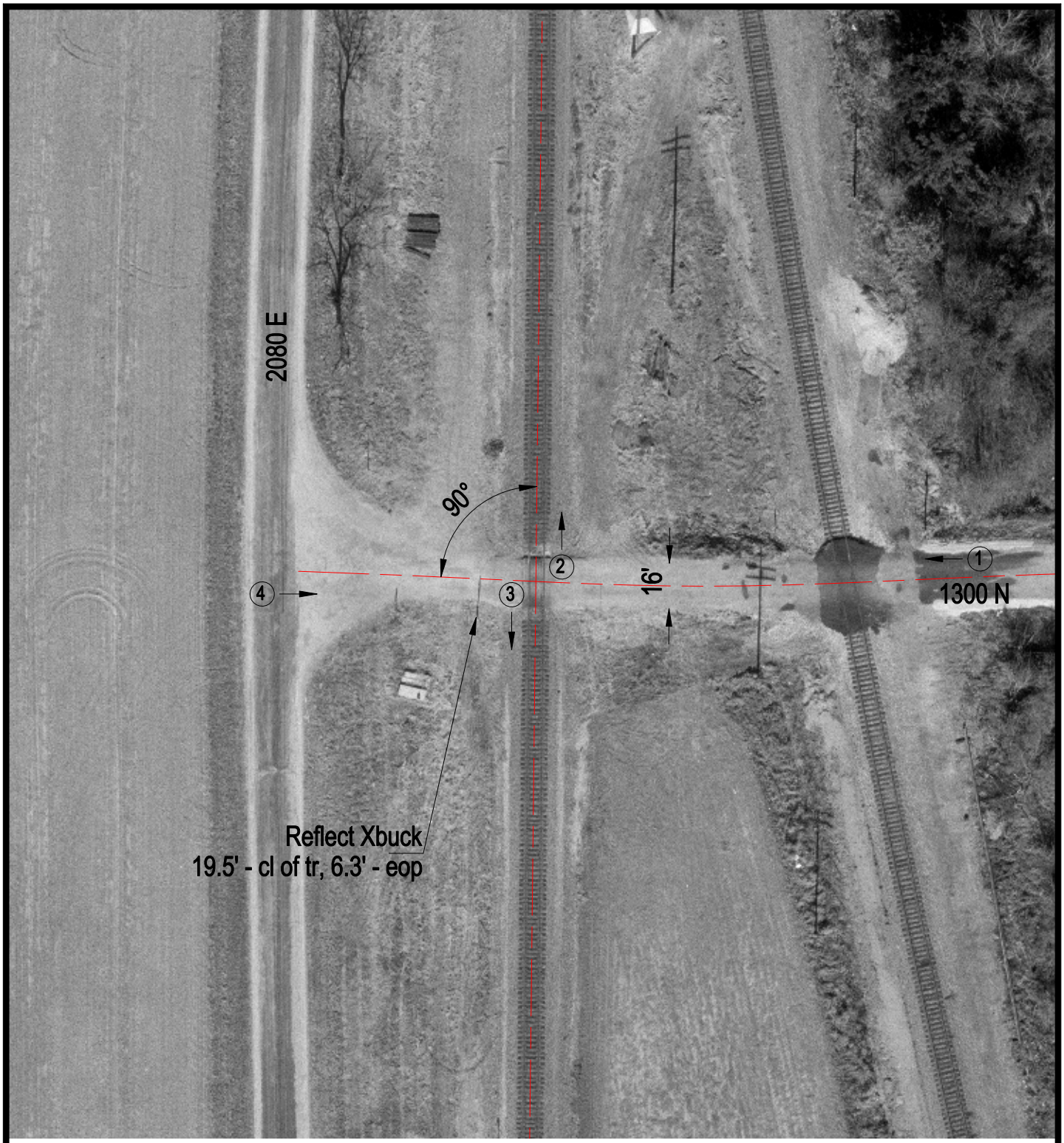

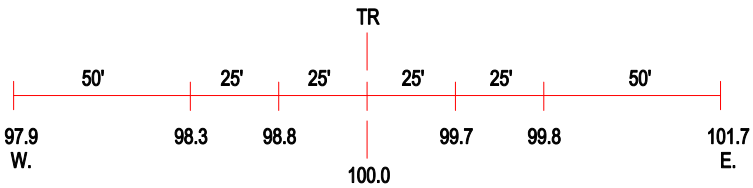

ROAD PROFILE

3 Photo Location

Crossing #:	167582V
Location:	Iroquois Co., City of Woodland (N)
Lat/Long:	40°42'01" / 87°43'50"
Railroad:	UP
Street:	1300 N
Railroad Milepost:	82.70
Crossing Protection:	Signs