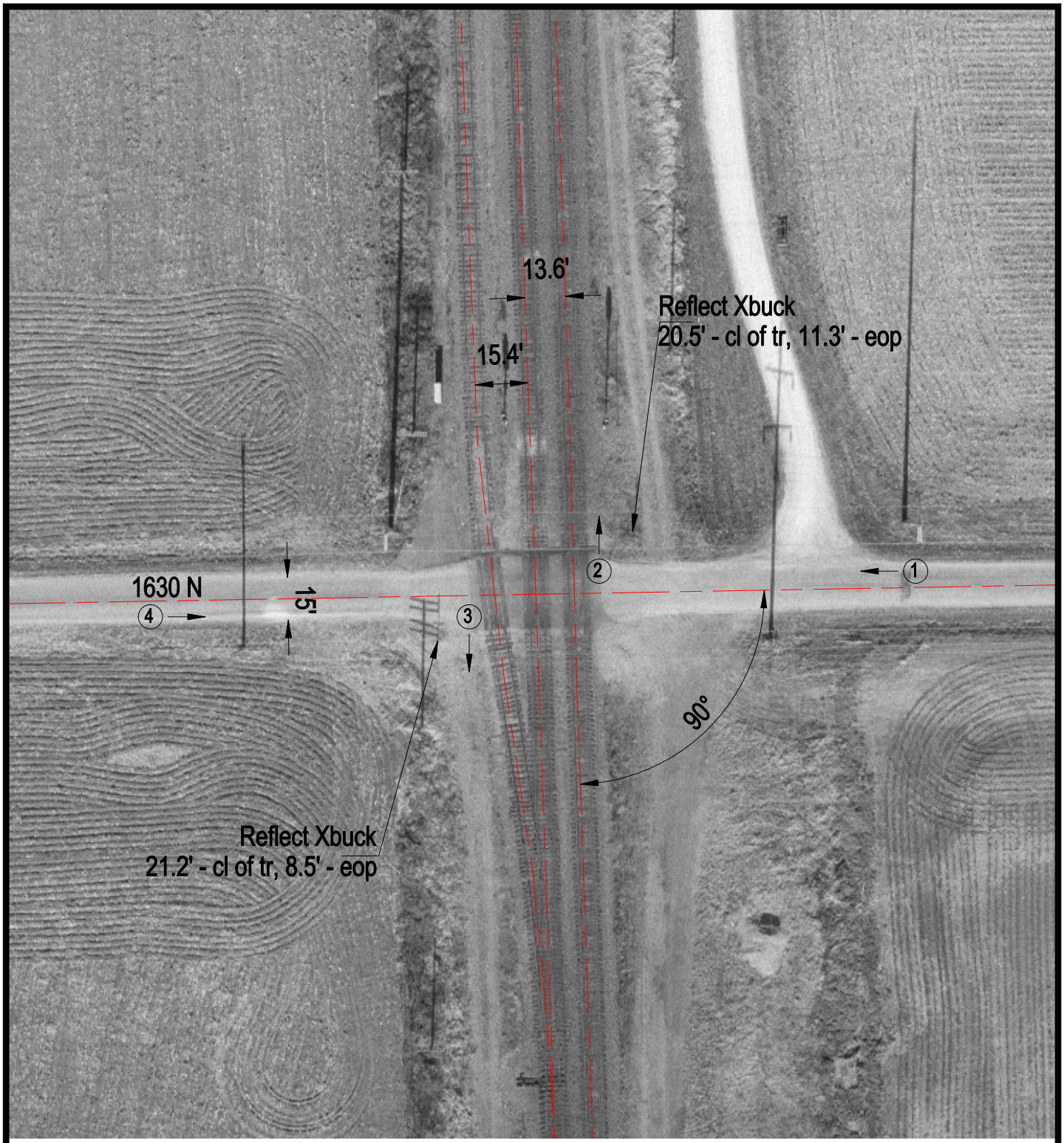

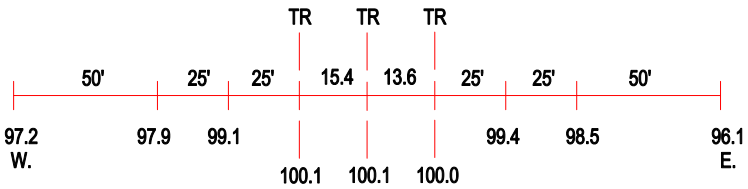

ROAD PROFILE

N

SCALE IN FEET

50 0 50

3 Photo Location

Crossing #:	167577Y
Location:	Iroquois Co., City of Woodland (N)
Lat/Long:	40°44'51" / 87°43'59"
Railroad:	UP
Street:	1630 N
Railroad Milepost:	79.50
Crossing Protection:	Signs