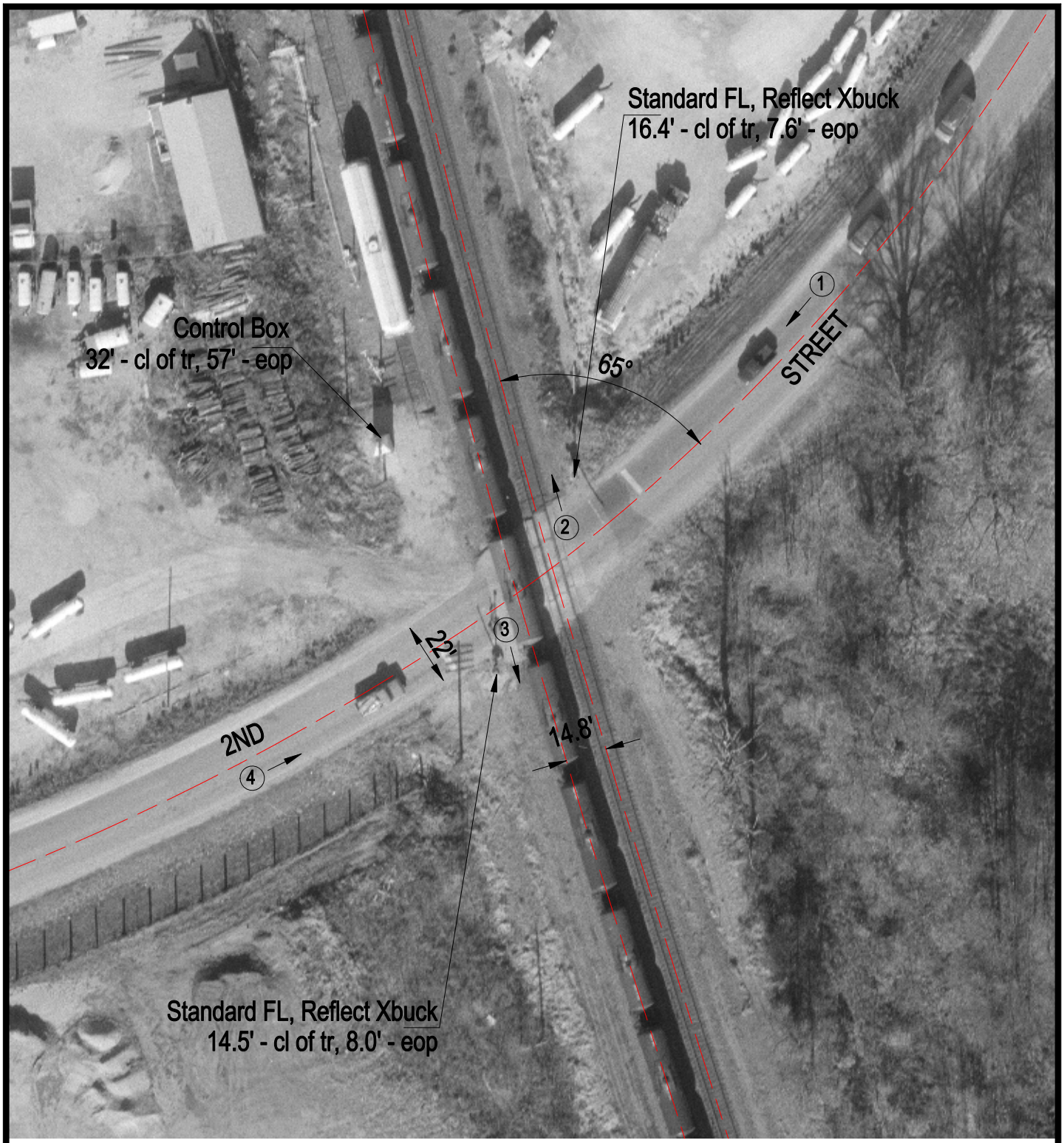

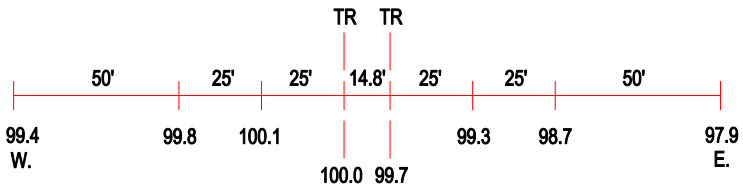

ROAD PROFILE

3 Photo Location

Crossing #:	167576S
Location:	Iroquois Co., City of Watseka (N)
Lat/Long:	40°45'51" / 87°44'13"
Railroad:	UP
Street:	2nd Street
Railroad Milepost:	78.30
Crossing Protection:	Train Activated Devices