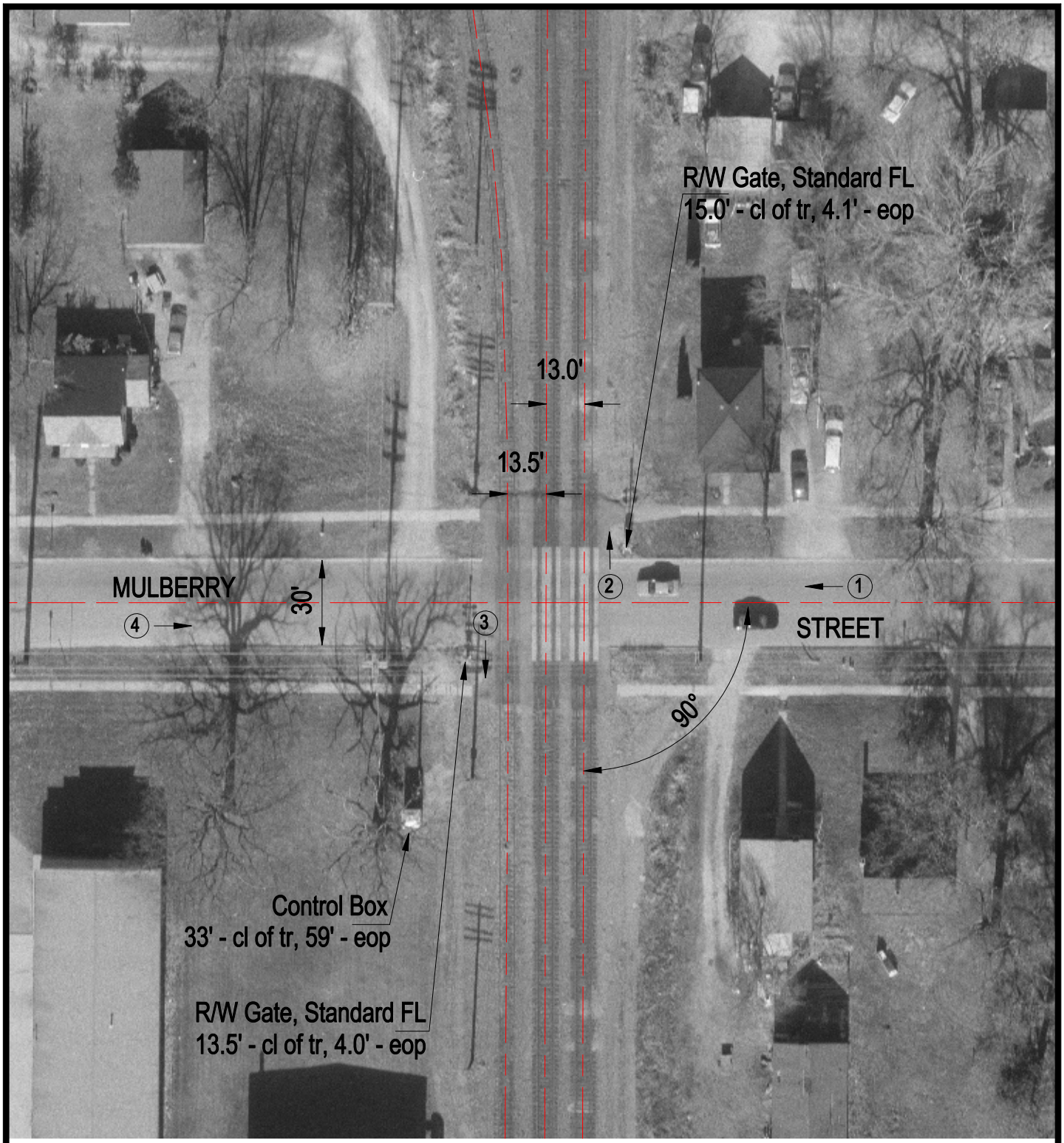

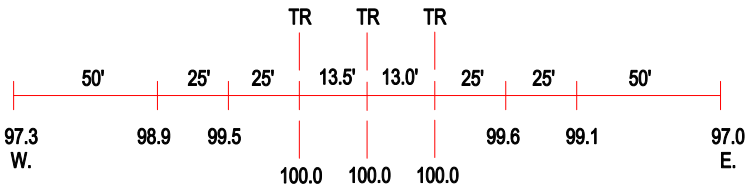

ROAD PROFILE

(3) Photo Location

Crossing #:	167575K
Location:	Iroquois Co., City of Watseka (I)
Lat/Long:	40°46'23" / 87°44'16"
Railroad:	UP
Street:	Mulberry Street
Railroad Milepost:	77.66
Crossing Protection:	Train Activated Devices