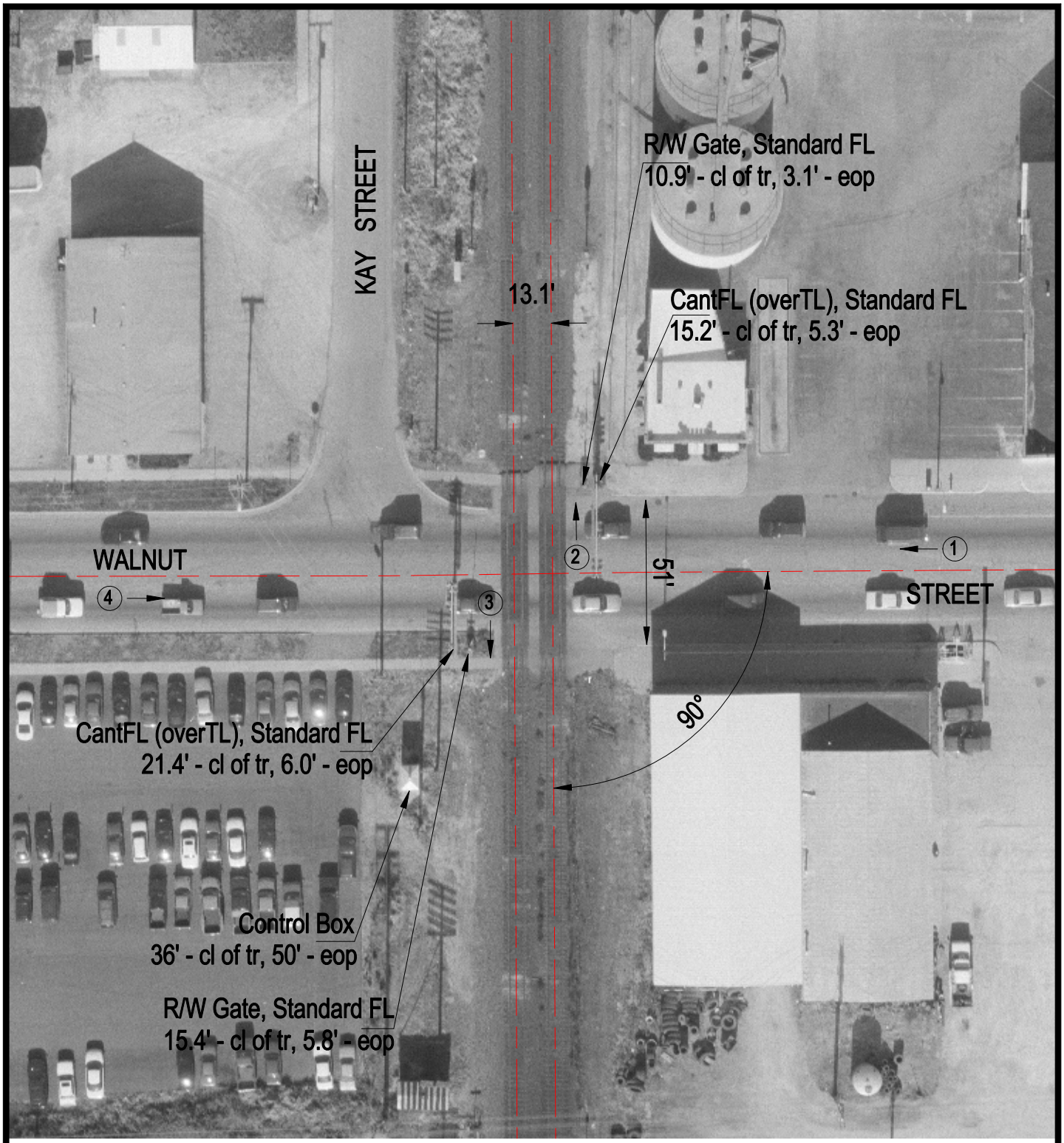

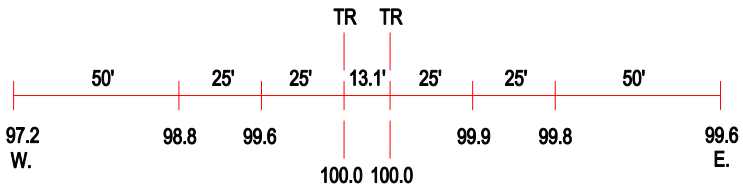

ROAD PROFILE

3 Photo Location

Crossing #:	167573W
Location:	Iroquois Co., City of Watseka (I)
Lat/Long:	40°46'36" / 87°44'16"
Railroad:	UP
Street:	Walnut Street
Railroad Milepost:	77.43
Crossing Protection:	Train Activated Devices