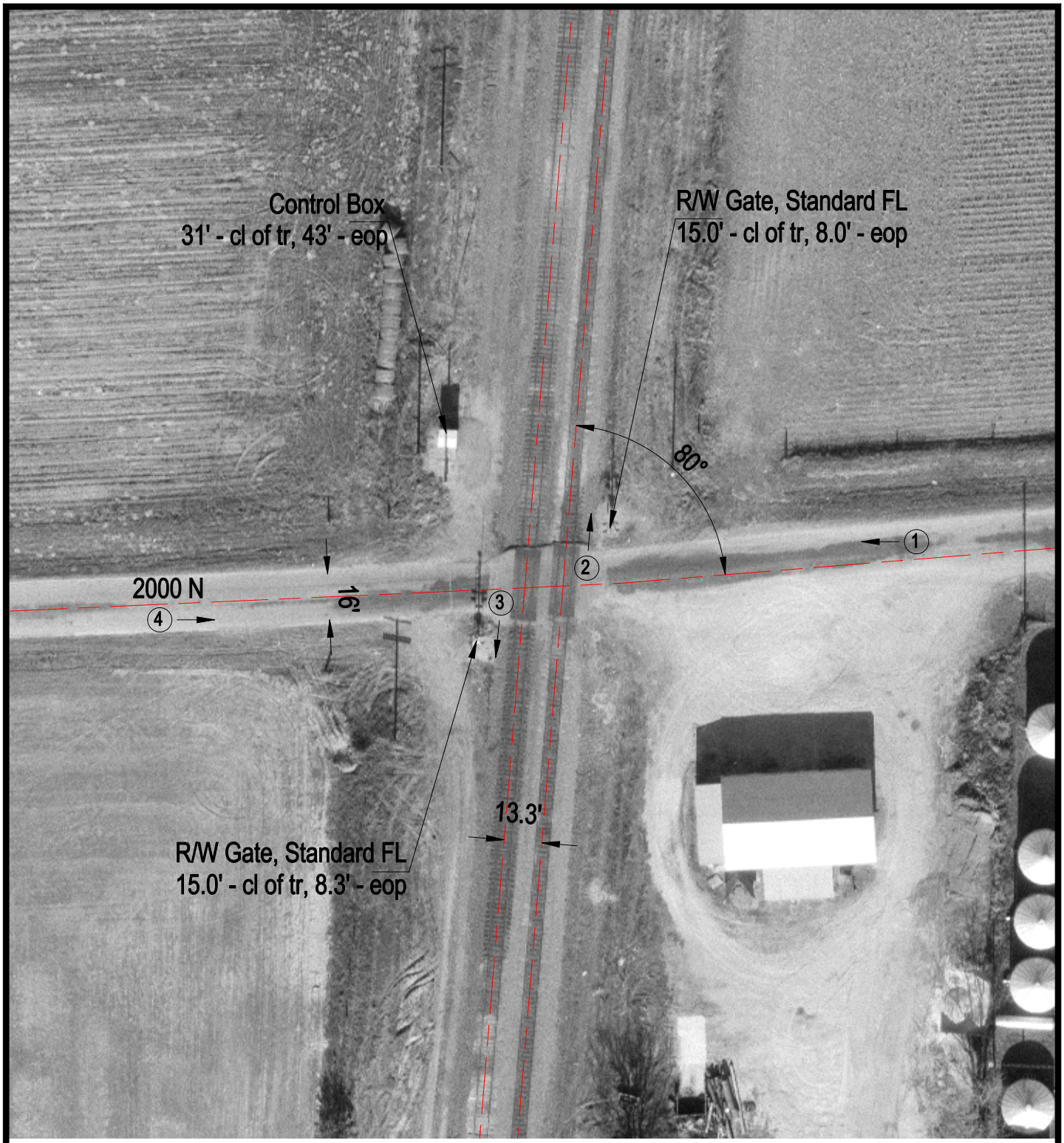

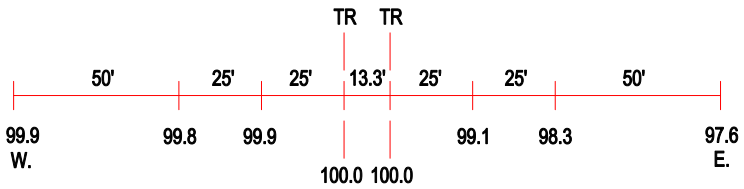

ROAD PROFILE

3 Photo Location

Crossing #:	167571H
Location:	Iroquois Co., City of Watseka (N)
Lat/Long:	40°48'08" / 87°44'19"
Railroad:	UP
Street:	2000 N
Railroad Milepost:	75.60
Crossing Protection:	Train Activated Devices