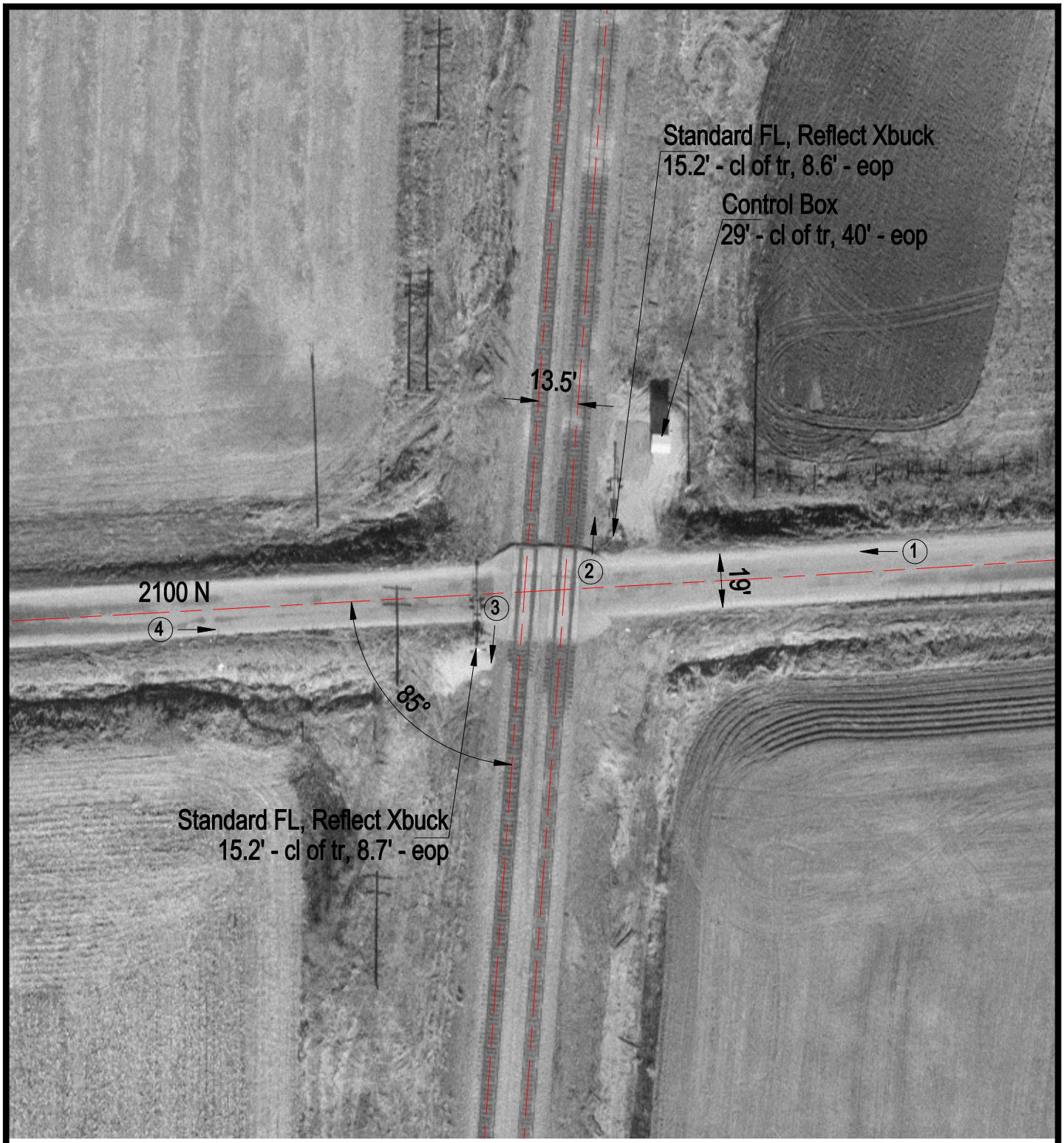

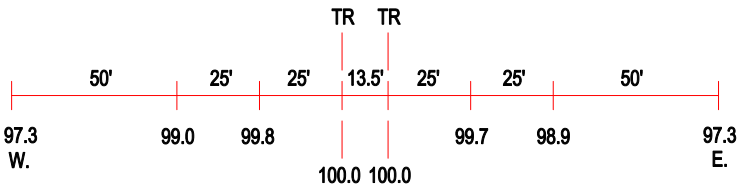

ROAD PROFILE

(3) Photo Location

Crossing #:	167570B
Location:	Iroquois Co., City of Watseka (N)
Lat/Long:	40°49'00" / 87°44'10"
Railroad:	UP
Street:	2100 N
Railroad Milepost:	74.60
Crossing Protection:	Train Activated Devices