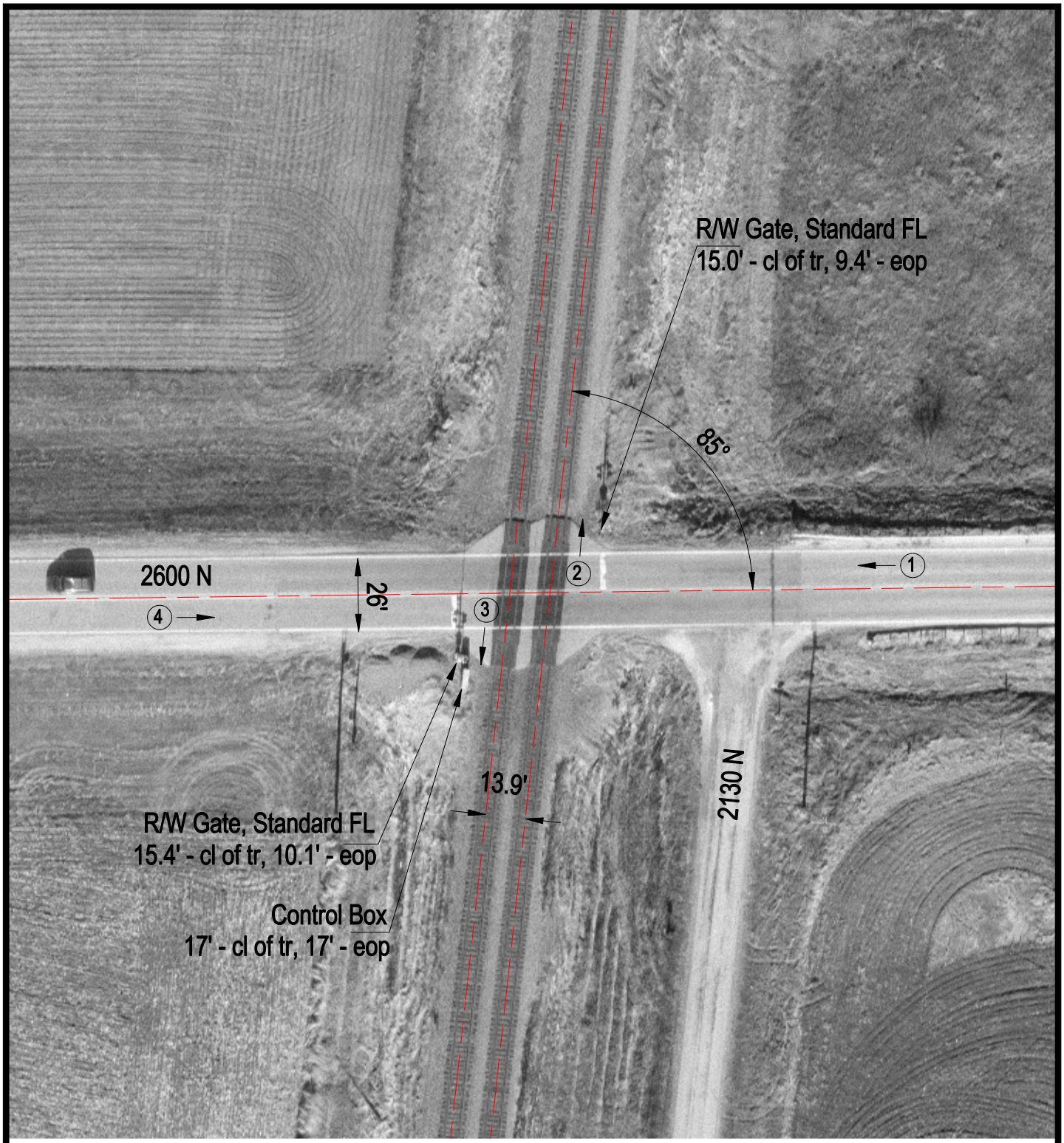

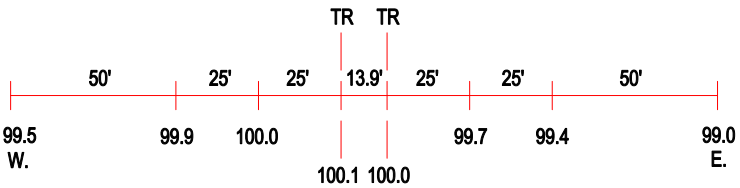

ROAD PROFILE

3 Photo Location

Crossing #:	167568A
Location:	Iroquois Co., City of Martinton (N)
Lat/Long:	40°53'24" / 87°43'38"
Railroad:	UP
Street:	2600 N
Railroad Milepost:	69.50
Crossing Protection:	Train Activated Devices