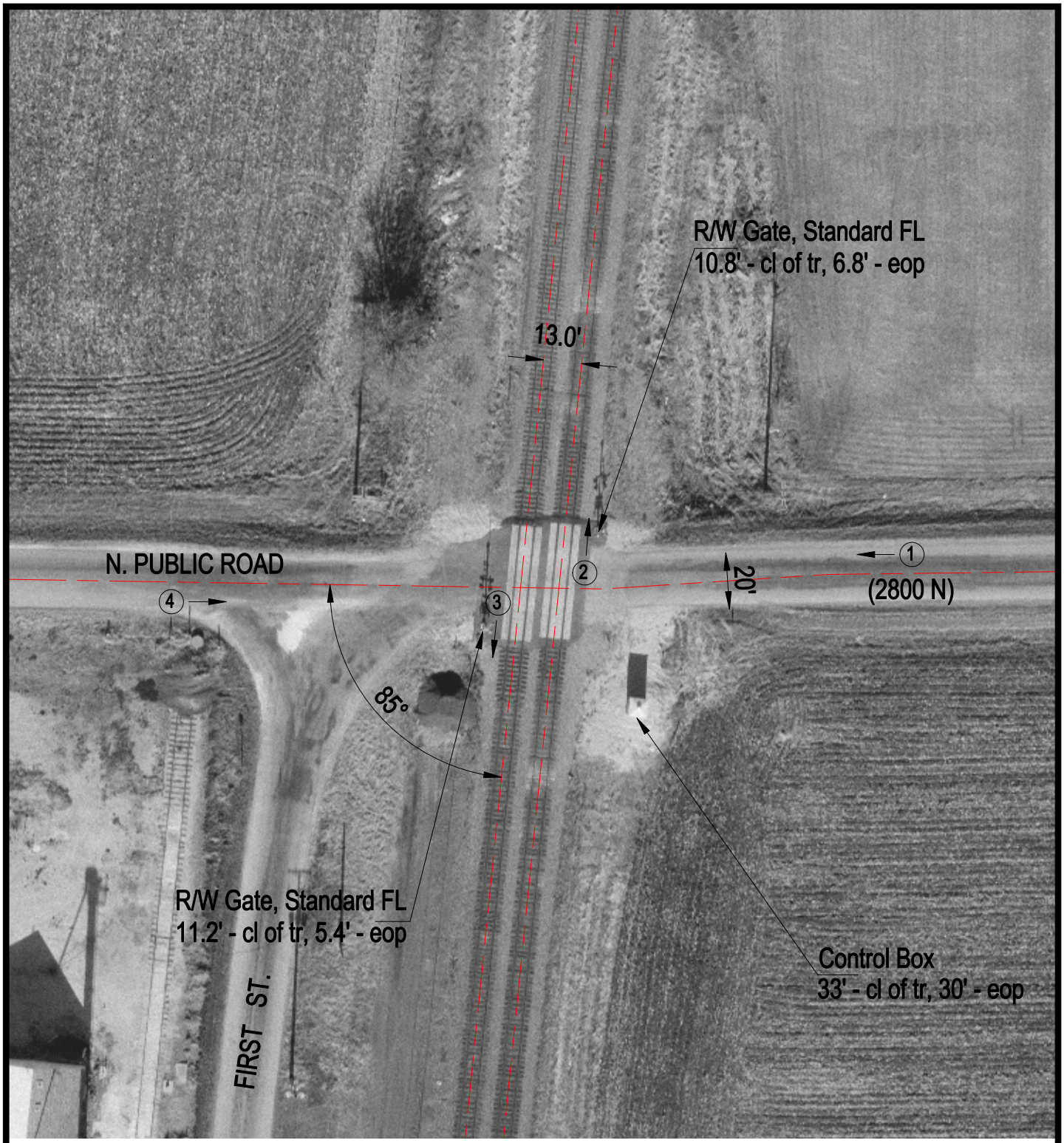

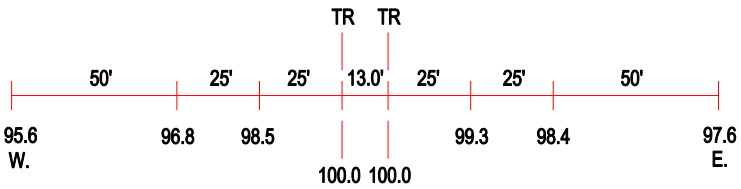

ROAD PROFILE

(3) Photo Location

Crossing #:	167564X
Location:	Iroquois Co., City of Martinton (N)
Lat/Long:	40°55'09" / 87°43'23"
Railroad:	UP
Street:	N. Public Road (2800N)
Railroad Milepost:	67.50
Crossing Protection:	Train Activated Devices