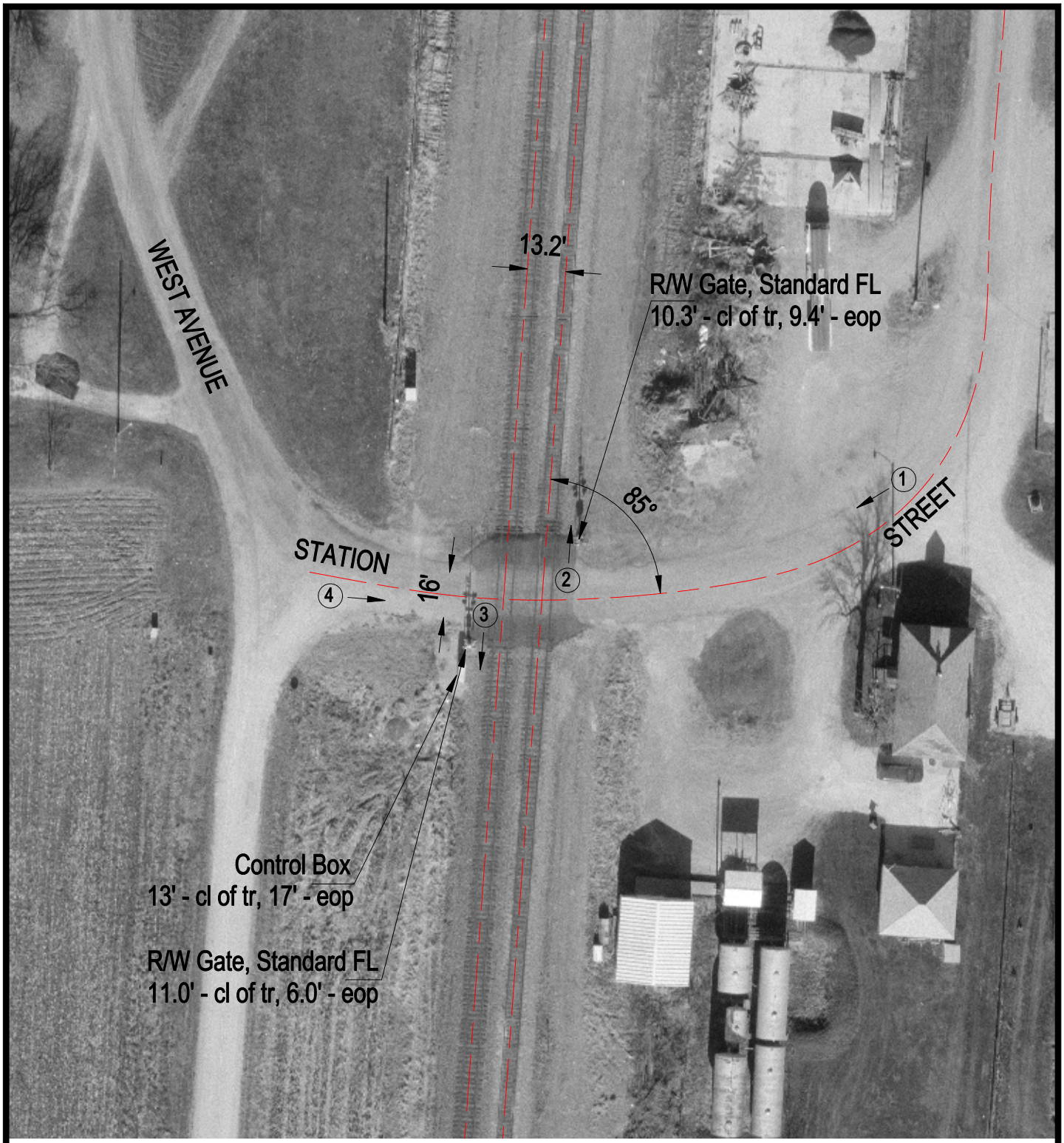

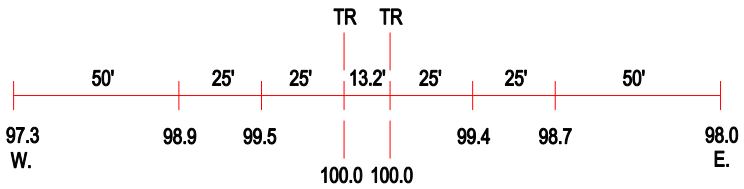

ROAD PROFILE

(3) Photo Location

Crossing #:	167559B
Location:	Iroquois Co., City of Papineau (N)
Lat/Long:	40°57'58" / 87°43'03"
Railroad:	UP
Street:	Station Street
Railroad Milepost:	64.24
Crossing Protection:	Train Activated Devices