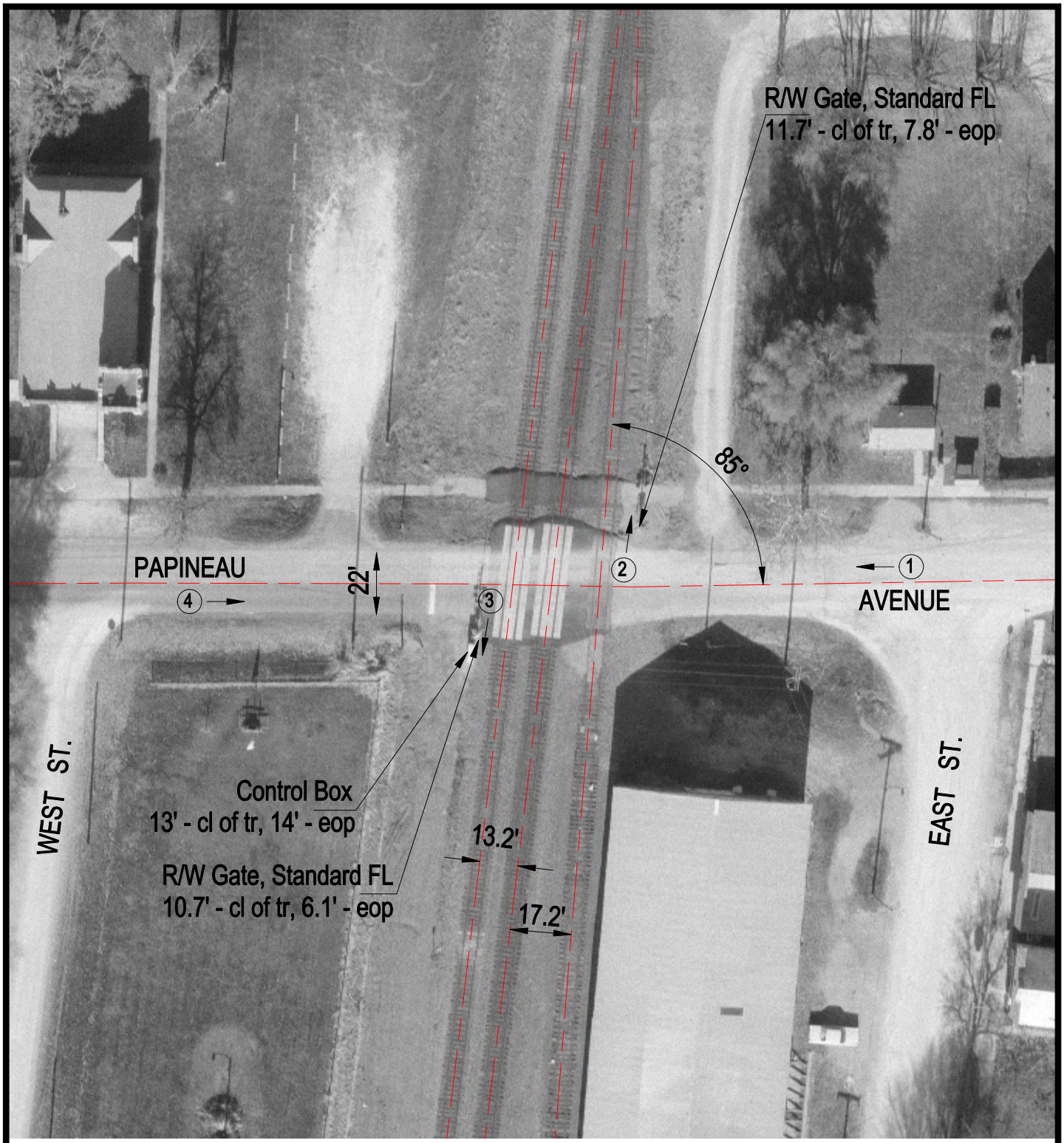

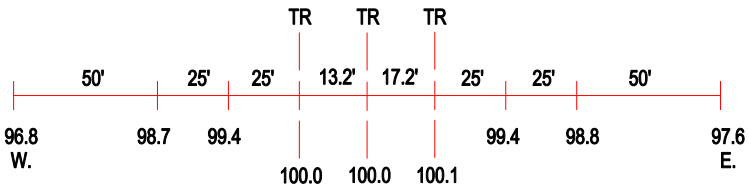

ROAD PROFILE

(3) Photo Location

Crossing #:	167558U
Location:	Iroquois Co., City of Papineau (I)
Lat/Long:	40°58'13" / 87°43'00"
Railroad:	UP
Street:	Papineau Avenue
Railroad Milepost:	64.00
Crossing Protection:	Train Activated Devices