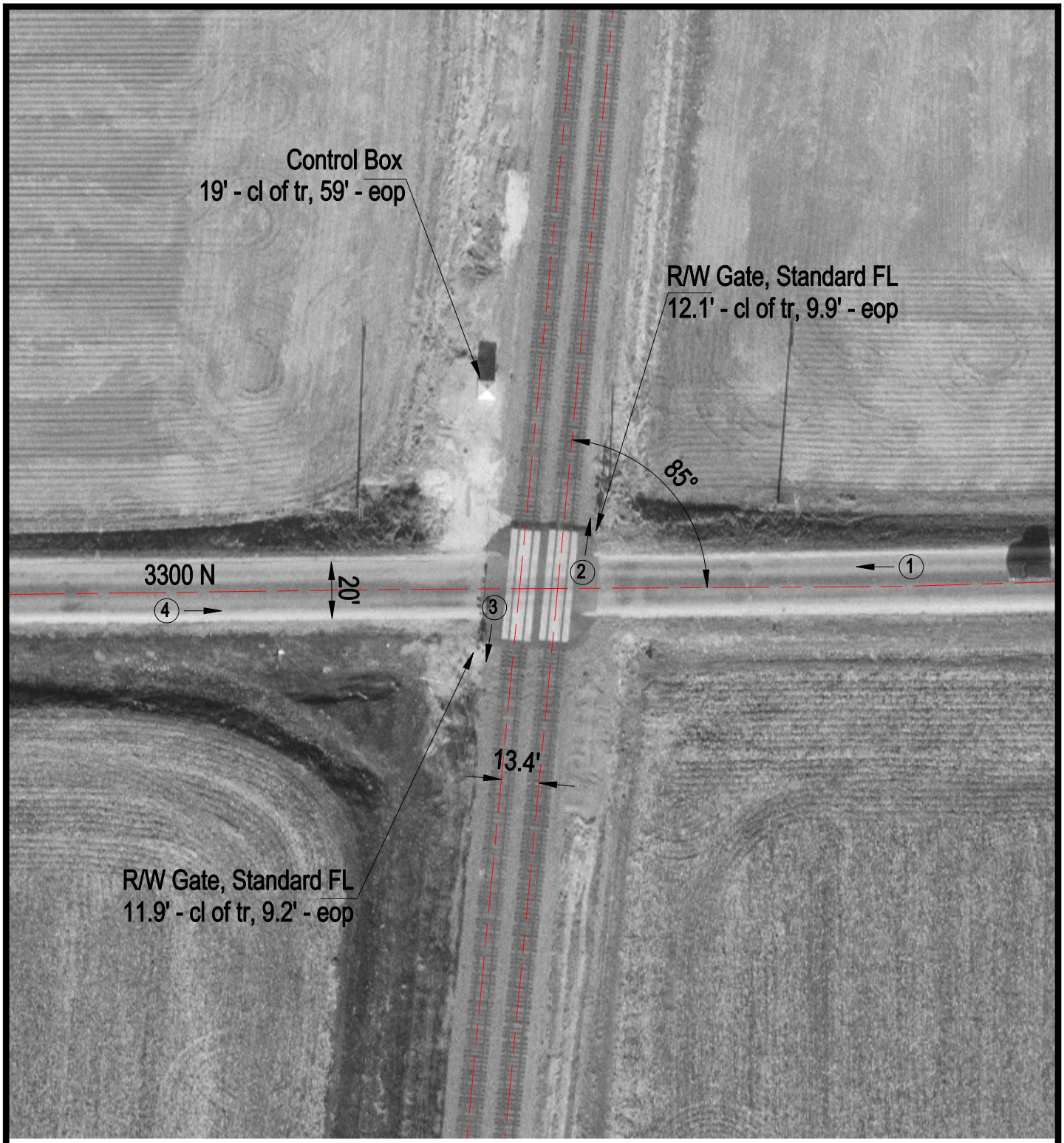

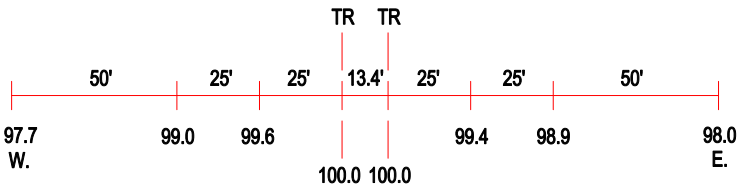

ROAD PROFILE

(3) Photo Location

Crossing #:	167556F
Location:	Iroquois Co., City of St. Anne (N)
Lat/Long:	40°59'32" / 87°42'53"
Railroad:	UP
Street:	3300 N
Railroad Milepost:	62.50
Crossing Protection:	Train Activated Devices