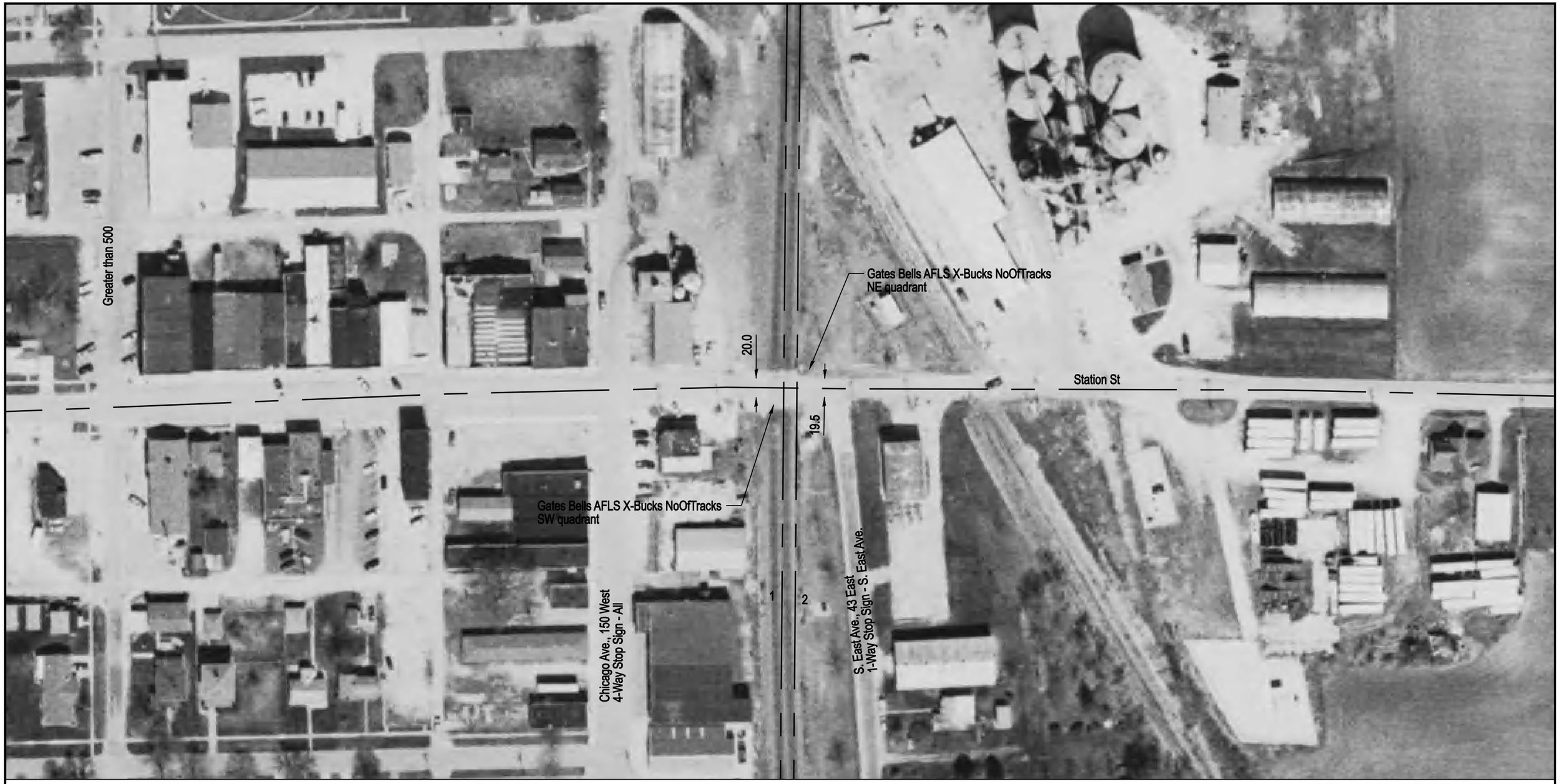

Aerial Imagery Courtesy of IDOT @ 2006

NOTE: ALL MEASUREMENTS ARE IN FEET

DOT/AAR Inventory #: 167553K

Location: Kankakee Co., In St Anne, IL

Lat/Long: 41° 1' 30"/-87° 42' 48"

Railroad Milepost-Line: 60.17-C

Crossing Angle (Deg.): 85

Crossing Width (By Track): 39.0, 39.0 (1 to 2)

Number of Tracks: 2

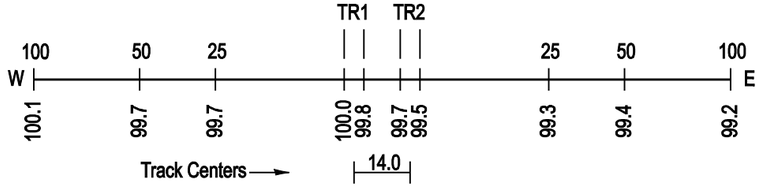

ROAD PROFILE

N

SCALE IN FEET

100 50 0 100

Copyright 2010 by The State of Illinois