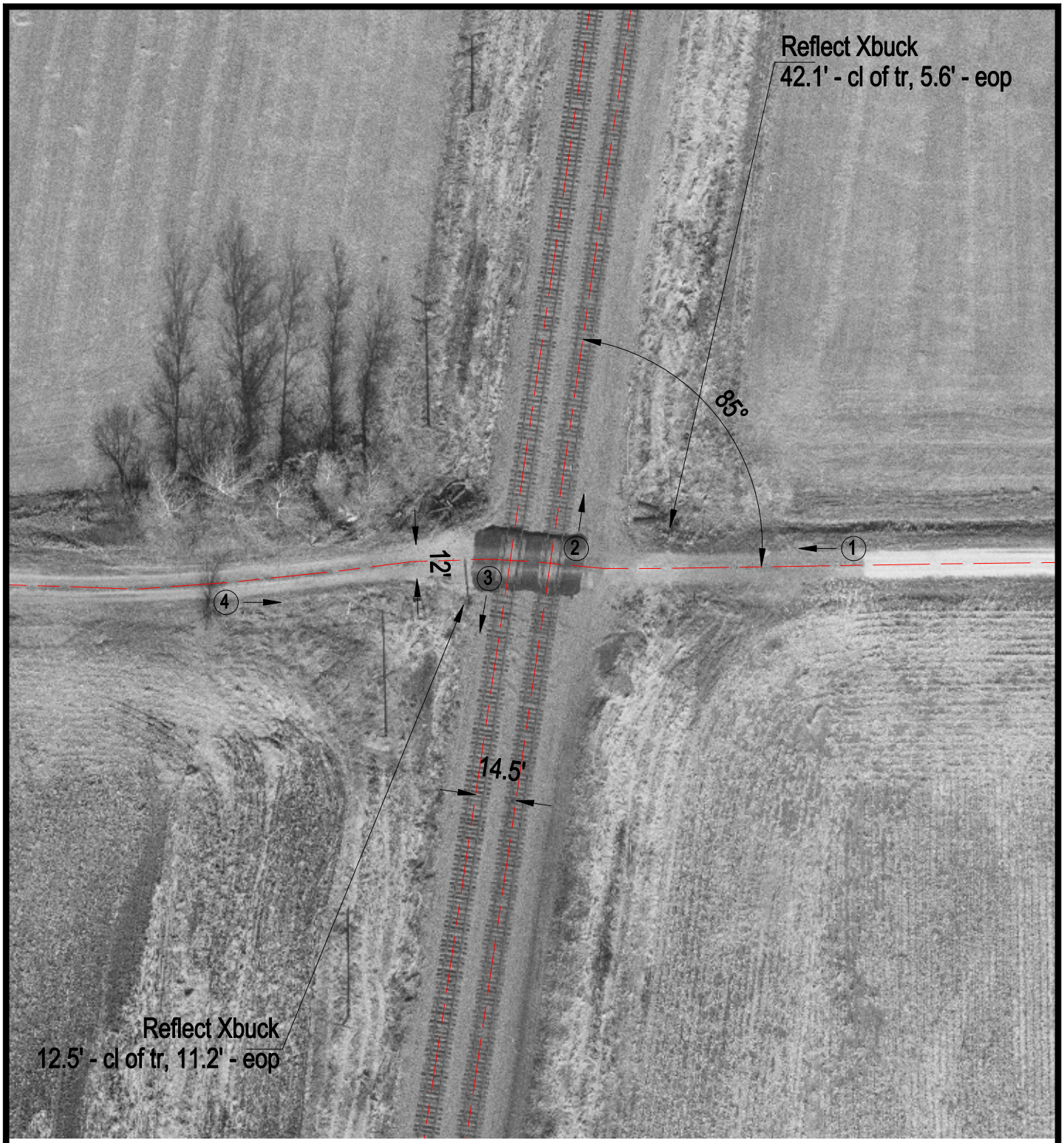

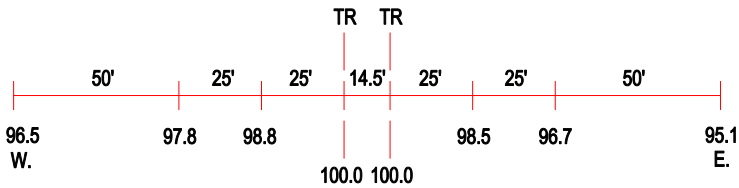

ROAD PROFILE

(3) Photo Location

Crossing #:	167512F
Location:	Lake Co., City of Grant Park (N)
Lat/Long:	41°16'52" / 87°38'13"
Railroad:	UP
Street:	TR7B
Railroad Milepost:	41.90
Crossing Protection:	Signs