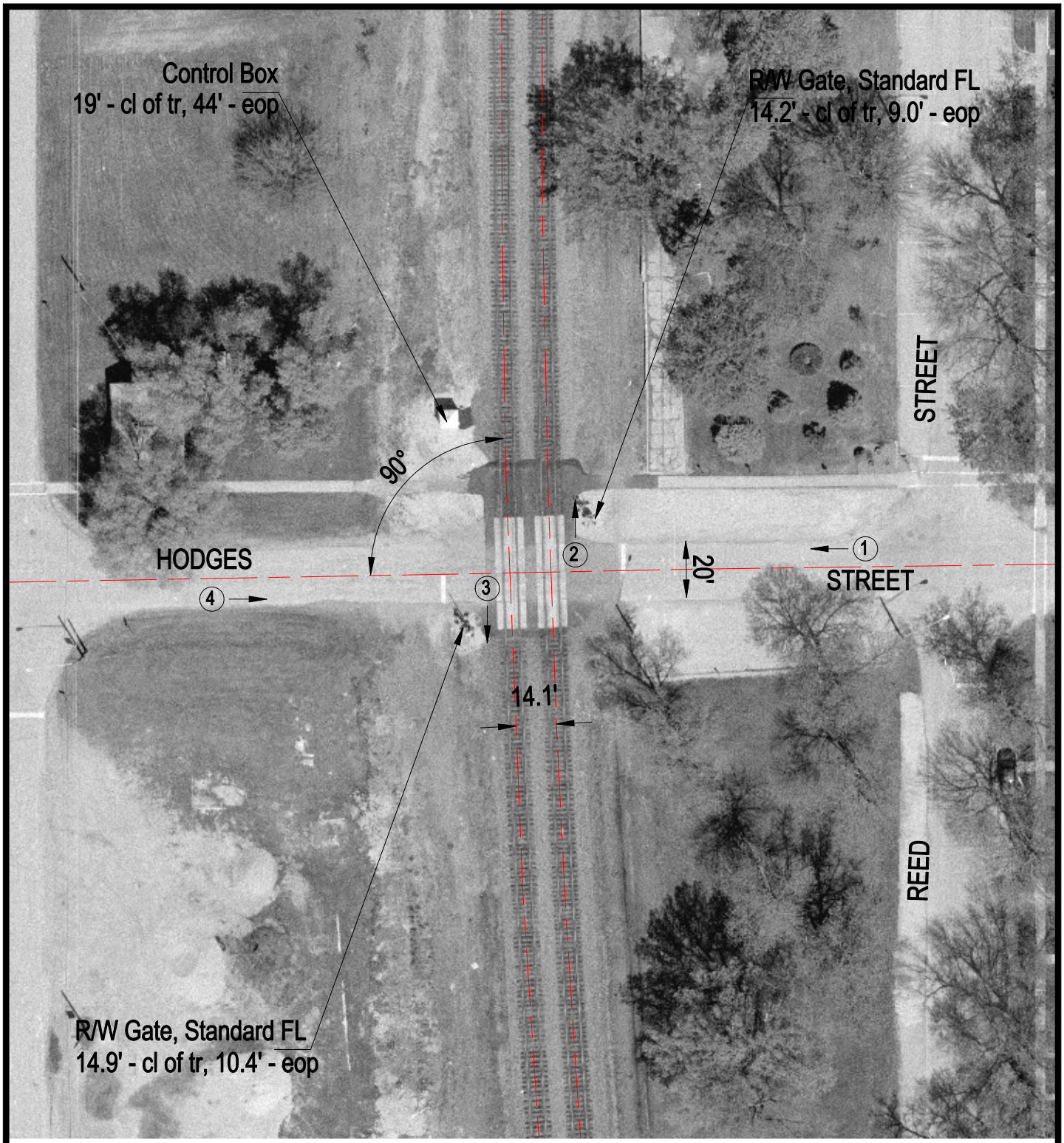

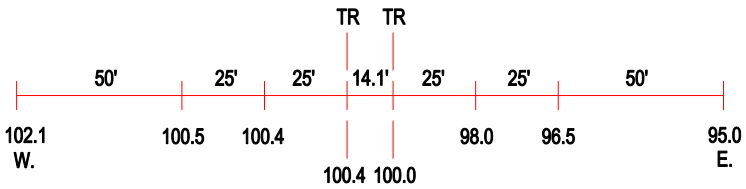

ROAD PROFILE

(3) Photo Location

Crossing #:	167510S
Location:	Will Co., City of Beecher (I)
Lat/Long:	41°20'40" / 87°37'51"
Railroad:	UP
Street:	Hodges
Railroad Milepost:	37.50
Crossing Protection:	Train Activated Devices