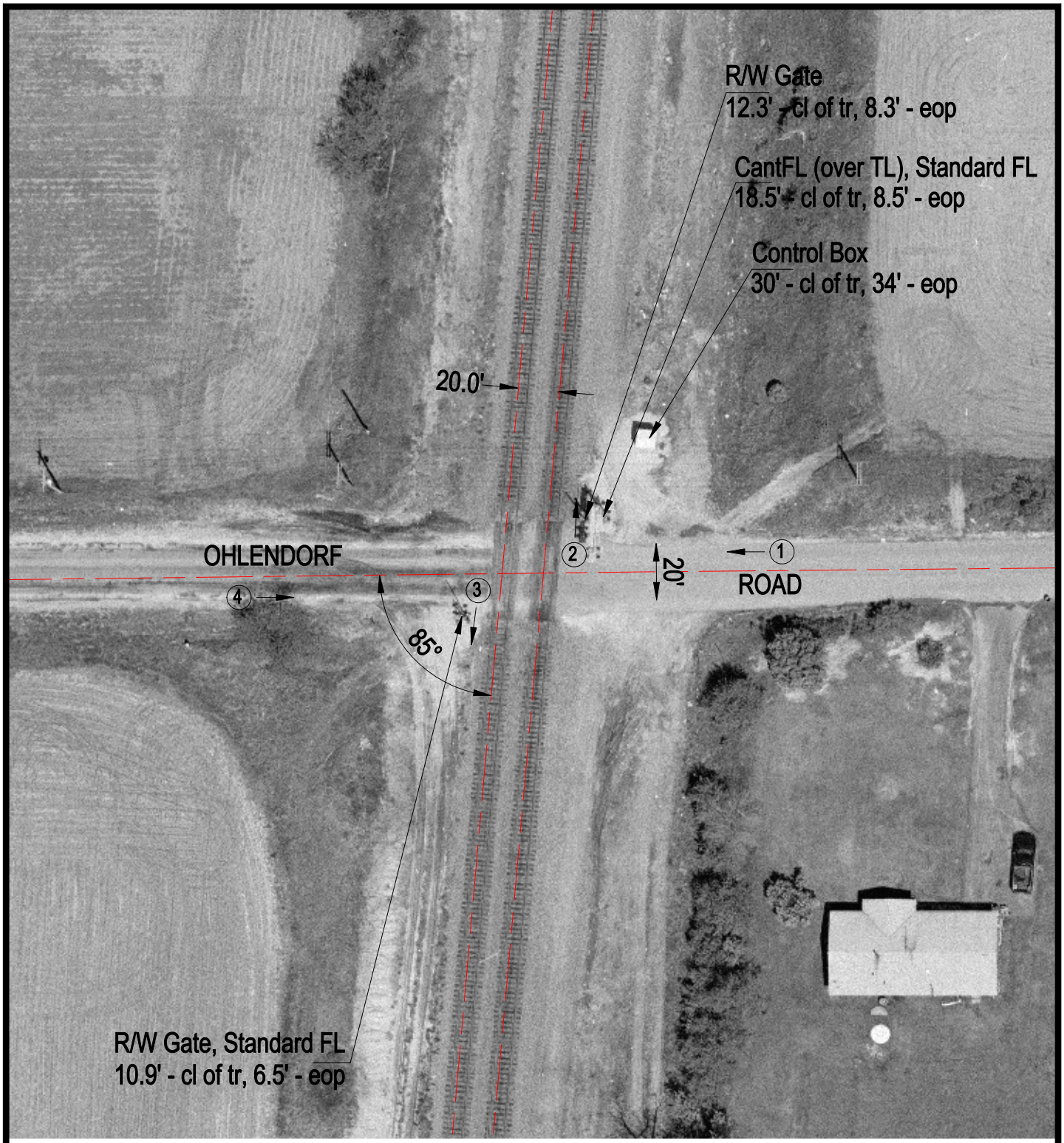

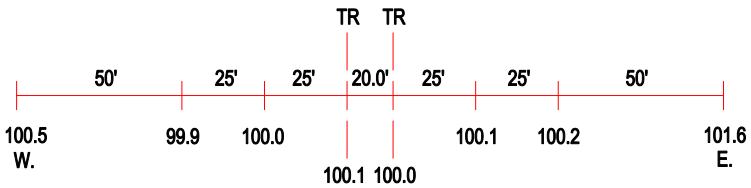

ROAD PROFILE

(3) Photo Location

Crossing #:	167506C
Location:	Will Co., City of Crete (N)
Lat/Long:	41°24'22" / 87°38'13"
Railroad:	UP
Street:	Ohlendorf Road
Railroad Milepost:	33.20
Crossing Protection:	Train Activated Devices