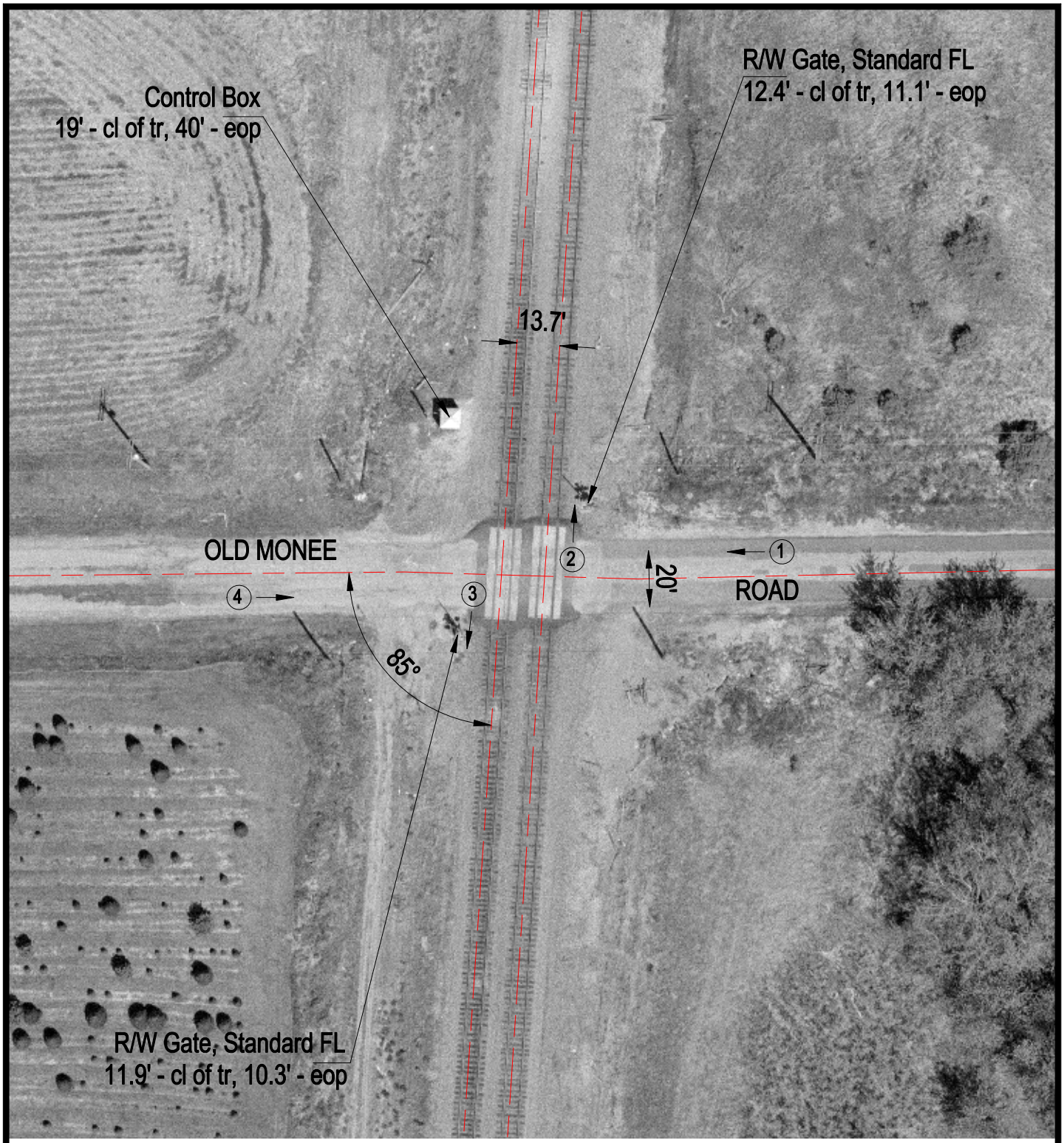

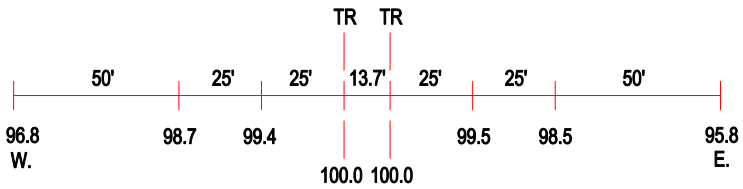

ROAD PROFILE

(3) Photo Location

Crossing #:	167503G
Location:	Will Co., City of Crete (N)
Lat/Long:	41°25'40" / 87°38'06"
Railroad:	UP
Street:	Old Monee
Railroad Milepost:	31.60
Crossing Protection:	Train Activated Devices