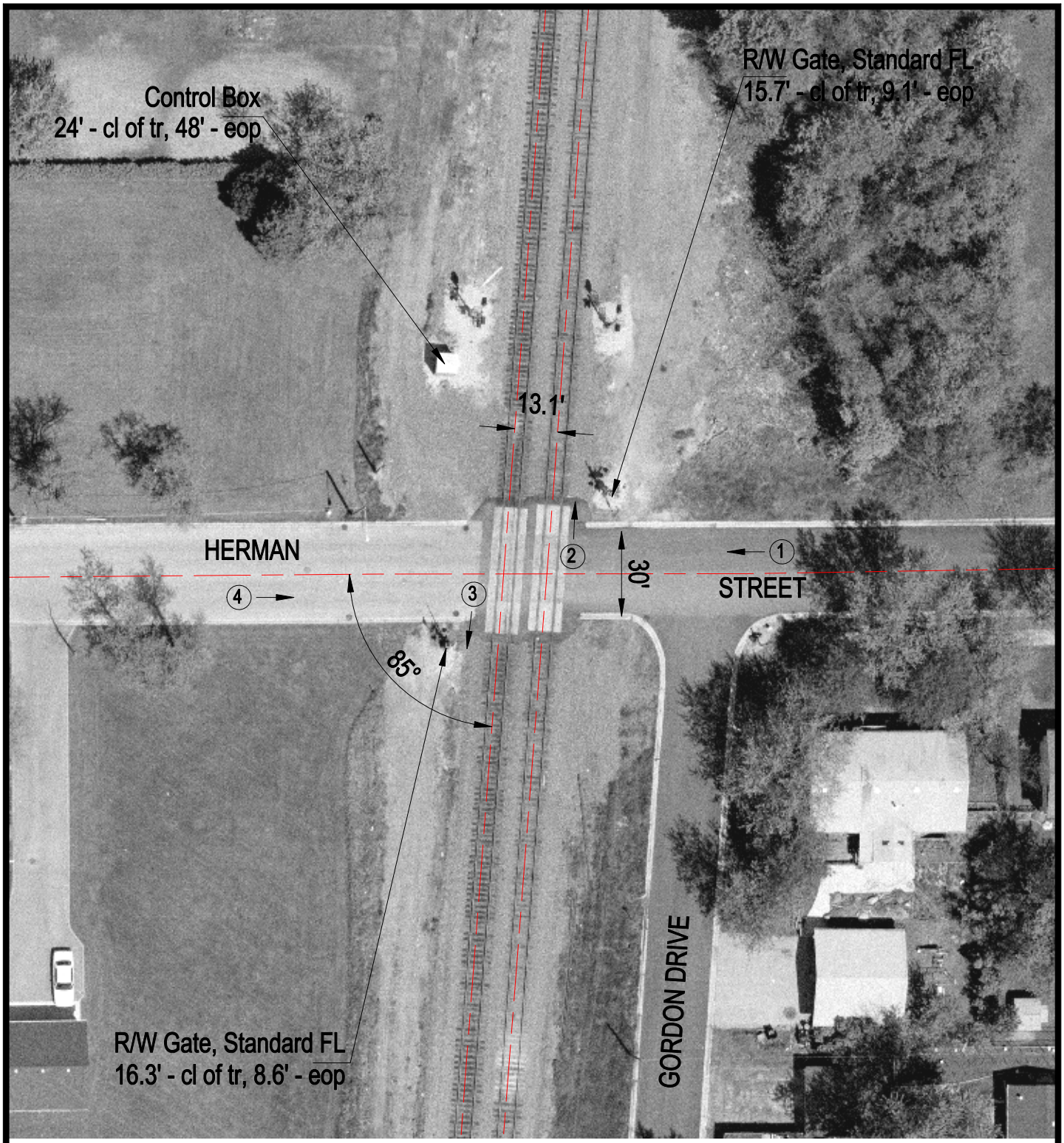

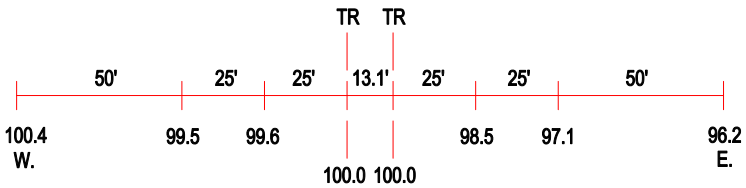

ROAD PROFILE

(3) Photo Location

Crossing #:	167502A
Location:	Will Co., City of Crete (I)
Lat/Long:	41°26'23" / 87°38'02"
Railroad:	UP
Street:	Herman
Railroad Milepost:	30.80
Crossing Protection:	Train Activated Devices