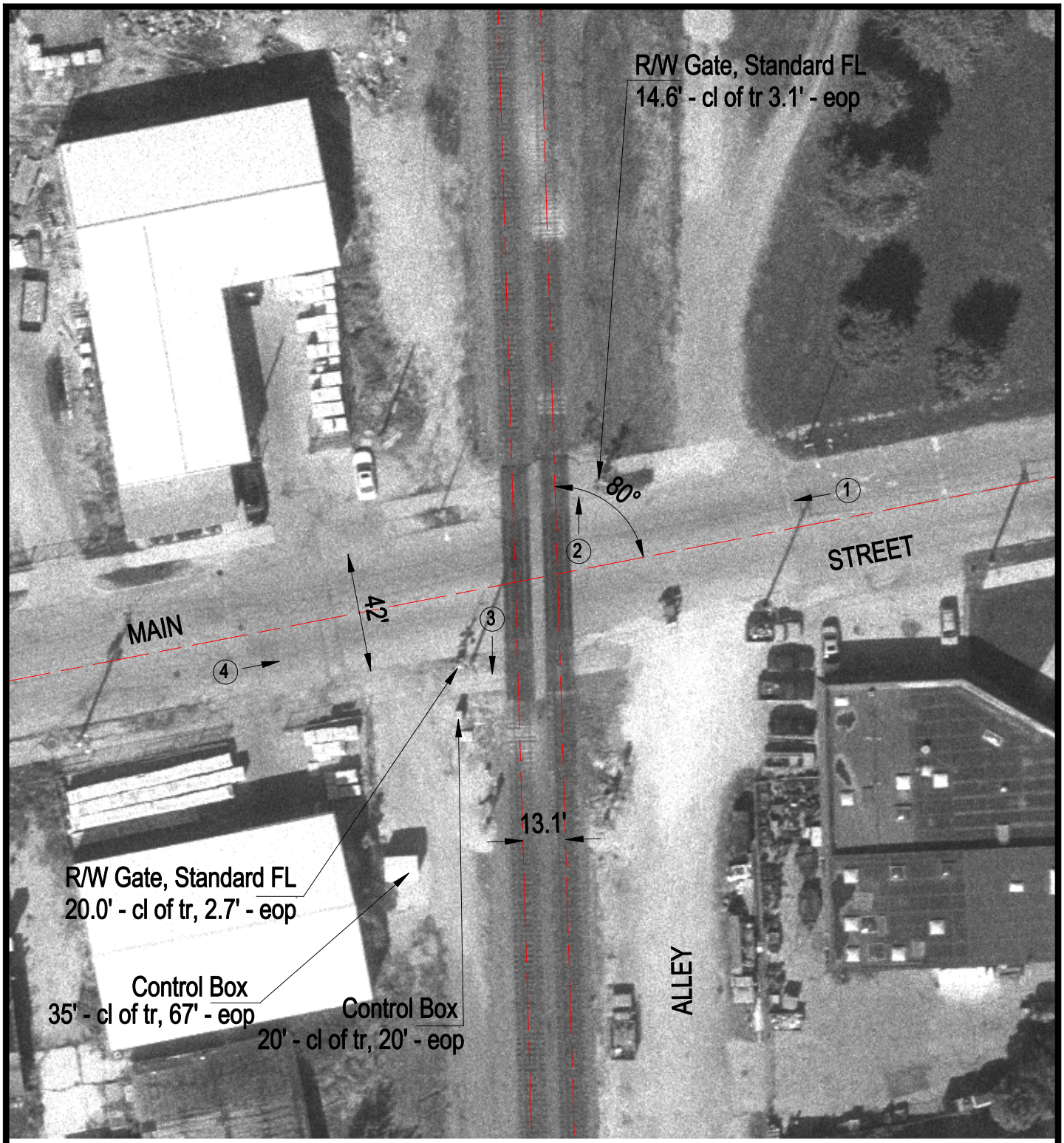

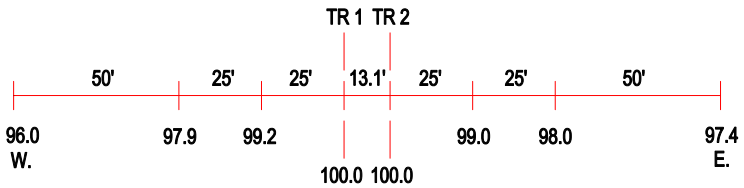

ROAD PROFILE

3 Photo Location

Crossing #:	167490H
Location:	Cook Co., City of Chicago Heights (I)
Lat/Long:	41°29'50" / 87°38'06"
Railroad:	UP
Street:	Main Street
Railroad Milepost:	26.91
Crossing Protection:	Train Activated Devices