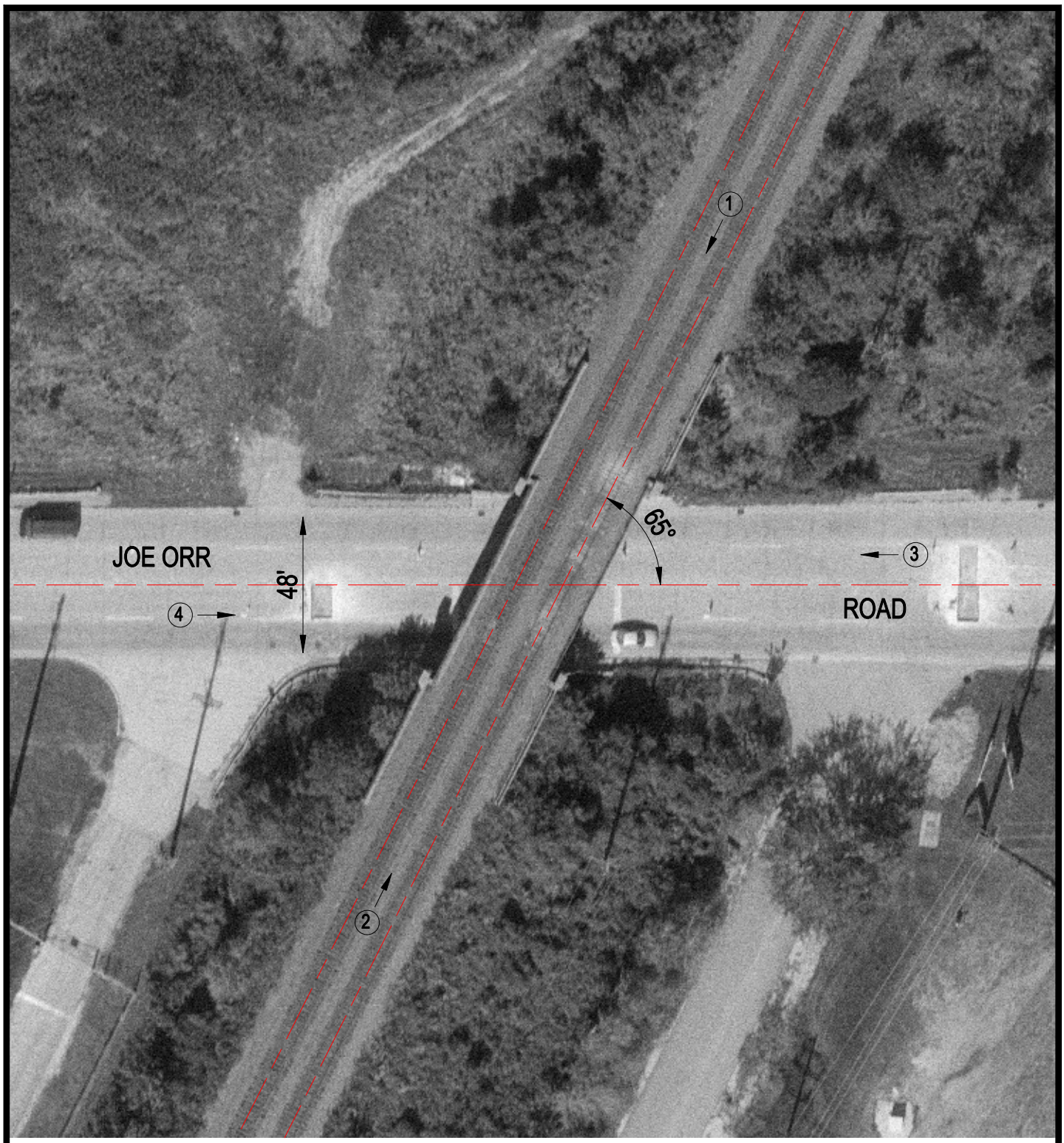

Crossing #: 167485L

Location: Cook Co., City of Chicago Heights (N)

Lat/Long: 41°31'14" / 87°37'28"

Railroad: UP

Street: Joe Orr Road

Railroad Milepost: 25.20

IDOT ID #:

N

SCALE IN FEET

50 0 50

3 Photo Location