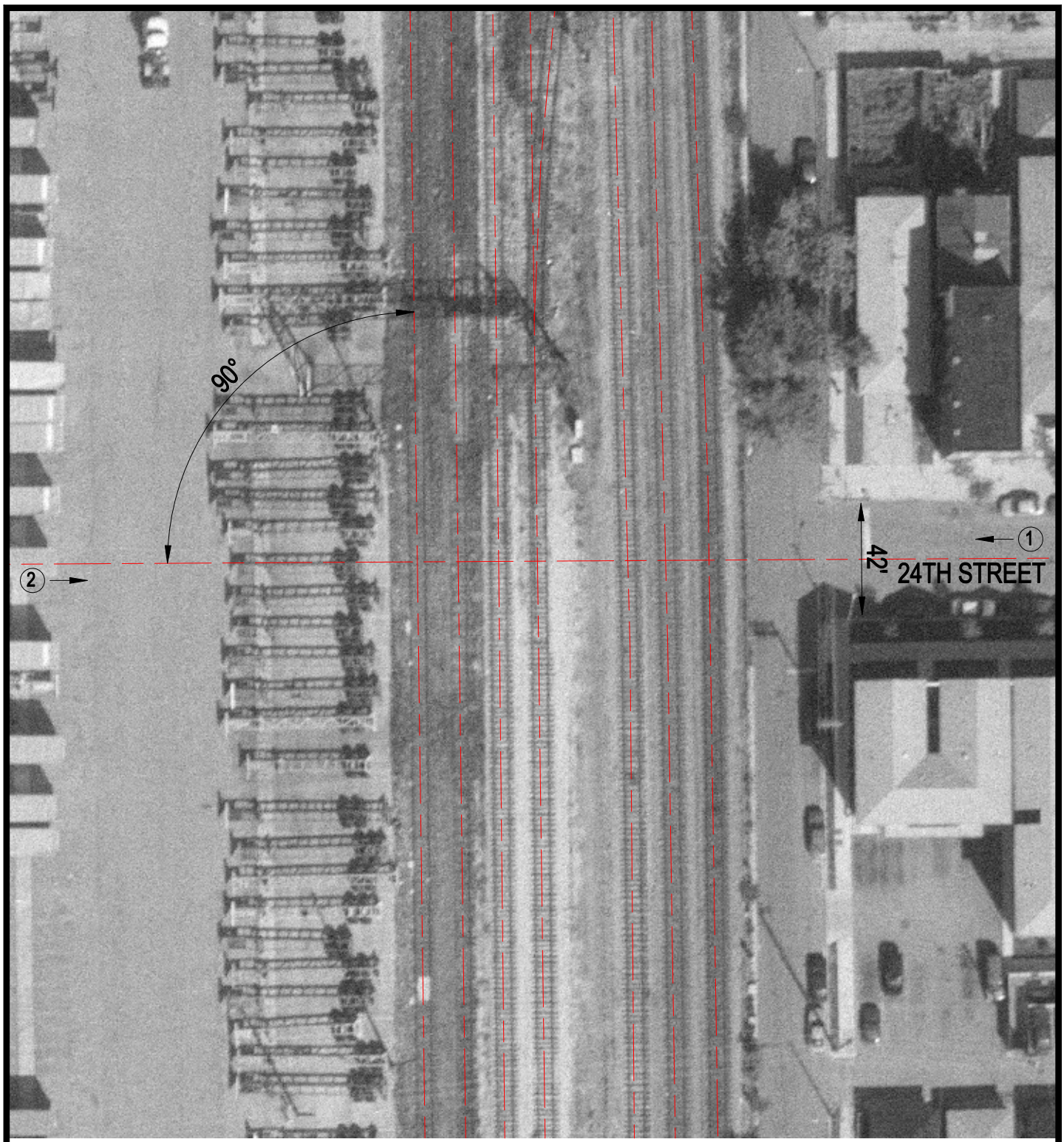

Crossing #: 167469C

Location: Cook Co., City of Chicago (I)

Lat/Long: 41°50'57" / 87°38'11"

Railroad: UP

Street: 24th Street

Railroad Milepost: 1.75

IDOT ID #:

N

SCALE IN FEET

50 0 50

3 Photo Location