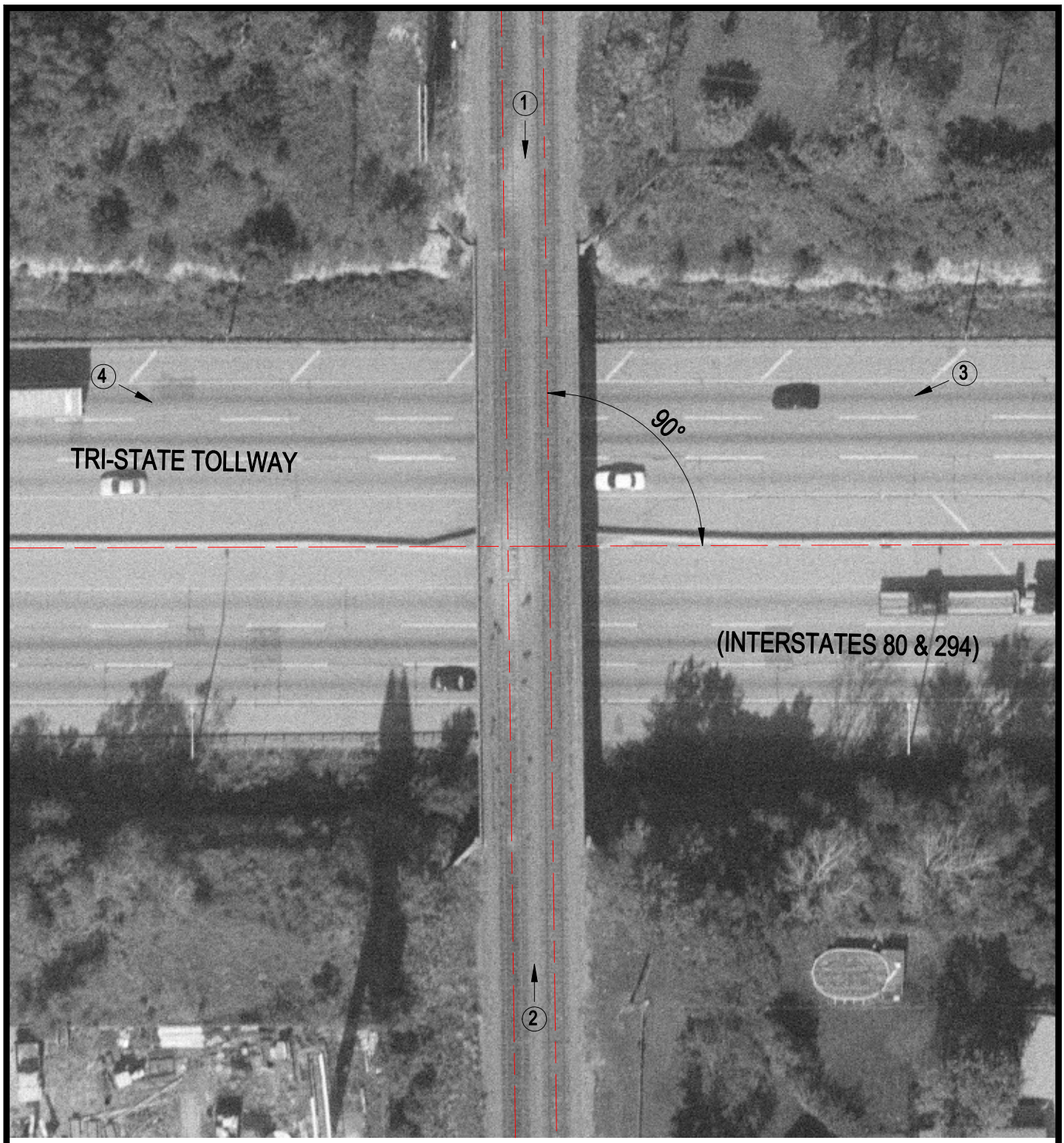

Crossing #: 167456B

Location: Cook Co., City of Thornton (I)

Lat/Long: 41°34'46" / 87°36'44"

Railroad: UP

Street: Tri-State Tollway (Interstates 80 & 294)

Railroad Milepost: 20.90

IDOT ID #: 016-9723

N

SCALE IN FEET

50 0 50

3 Photo Location