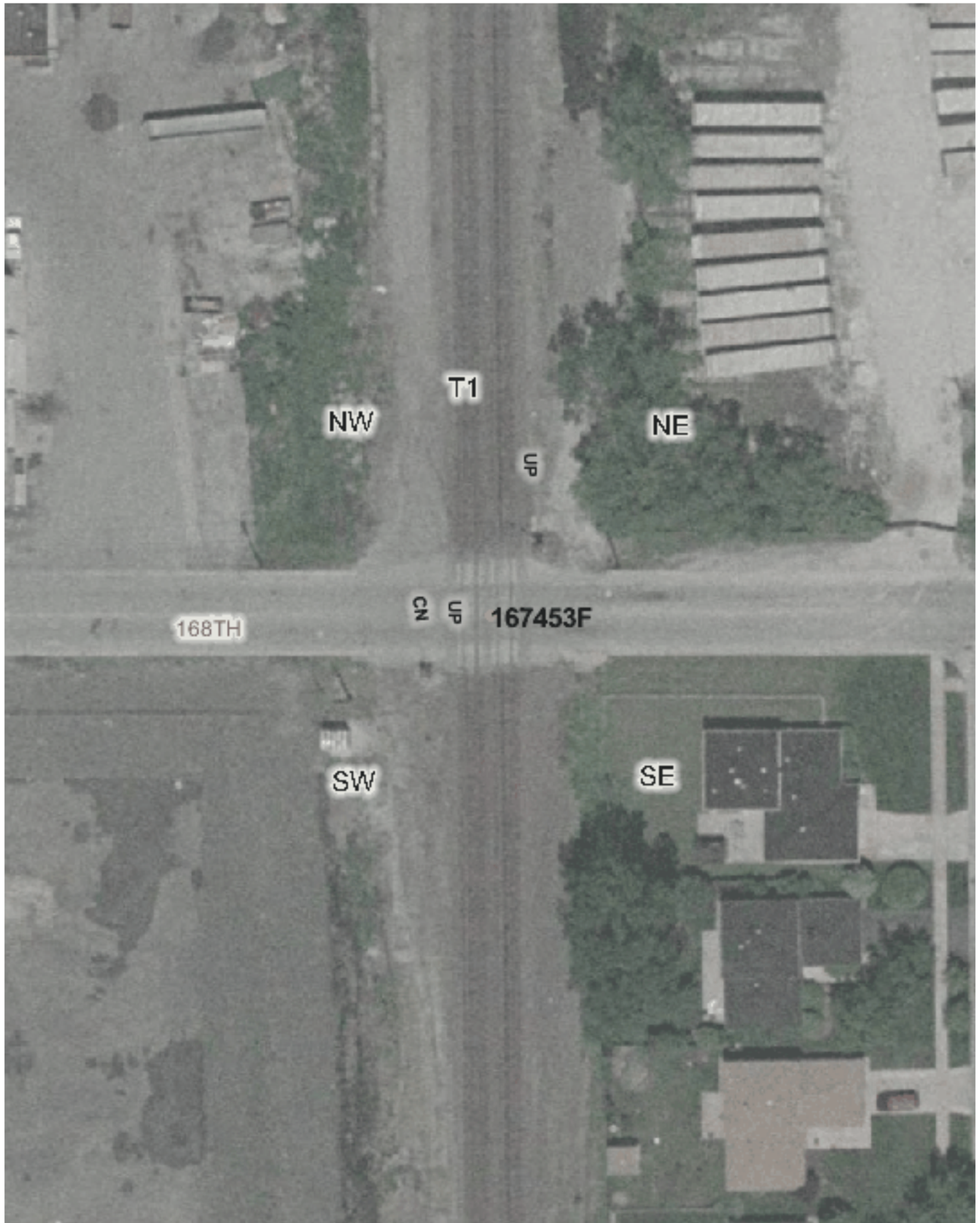

Copyright 2003 By The State of Illinois

SCALE: 1"=50'

0 50' 100'

U.S. DOT#: 167453F

General Information

Type Of Crossing: AtGrade
Lat: 41° 35' 24" Long: 87° 36' 44"
County: COOK
City: SOUTH HOLLAND In/Near: In
Street Name: 168TH
RailRoad: UP
RailRoad Station: THORNTON JCT (S)
RailRoad Milepost: 20.2
Crossing Angle: 89.4°
Data Collection Date: 8/22/2002
Aerial Photography Date: Spring 2002

Warning Device Description

Type of Device: AFLS/Gates
Number Of Devices:

CrossBucks:	2	Cantelever:	0
Bells:	2	Gates:	2
WigWags:	0	Pedestrian Gates:	0
Flashing Lights Pairs:	4	Masts:	2

Mast Locations	Edge of Road (Ft)	Edge of Rail (Ft)
SW	4	12
NE	4	12

Nearest Intersecting Roads

Name	Distance (Ft) ER	Width (Ft)	Direction	Traffic Control
WAUSAU	443.0	30.0	East	Stop Sign

Number of Other Nearby Intersecting Roads: None

Track Description

Number of Tracks: 2
(Type of Tracks: Main)

From	To	Distance (Ft)
Track 1	Track 2	13.0

Nearby Warning Signs

West

Type	Distance (Ft) ER

Number of Other Signs: 0

East

Type	Distance (Ft) ER

Number of Other Signs: 0

Adjacent Railroad Crossing

DOT#	Direction	Distance (Ft)

Roadway Material & Dimensions

North Side — South Side

Roadway Material: Bituminous

Dir	Dist NR	Sidewalk	Parkway	Road Width	Parkway	Sidewalk
W	32.0	0.0	0.0	30.0	0.0	0.0
E	32.0	0.0	0.0	31.0	0.0	0.0

Crossing Surface Material & Dimensions

North Side of Road: — South Side of Road:

	Sidewalk Material	Sidewalk Width (Ft)	Distance to Sidewalk	Roadway Material	Roadway Width (Ft)	Distance to Sidewalk	Sidewalk Material	Sidewalk Width (Ft)	Total Crossing Width (Ft)
Track1	None	0	0(*)	Concrete and Rubber Flange	39	0(*)	None	0	39
Track2	None	0	0(*)	Concrete and Rubber Flange	39	0(*)	None	0	39

Vertical Profile

West Side — East Side

A-50	A-32	Track1	Track2	B-32	B-50
-2.22%	-1.25%	6.92%	-1.25%	-2.78%	

Special Conditions? None Missing Data? No