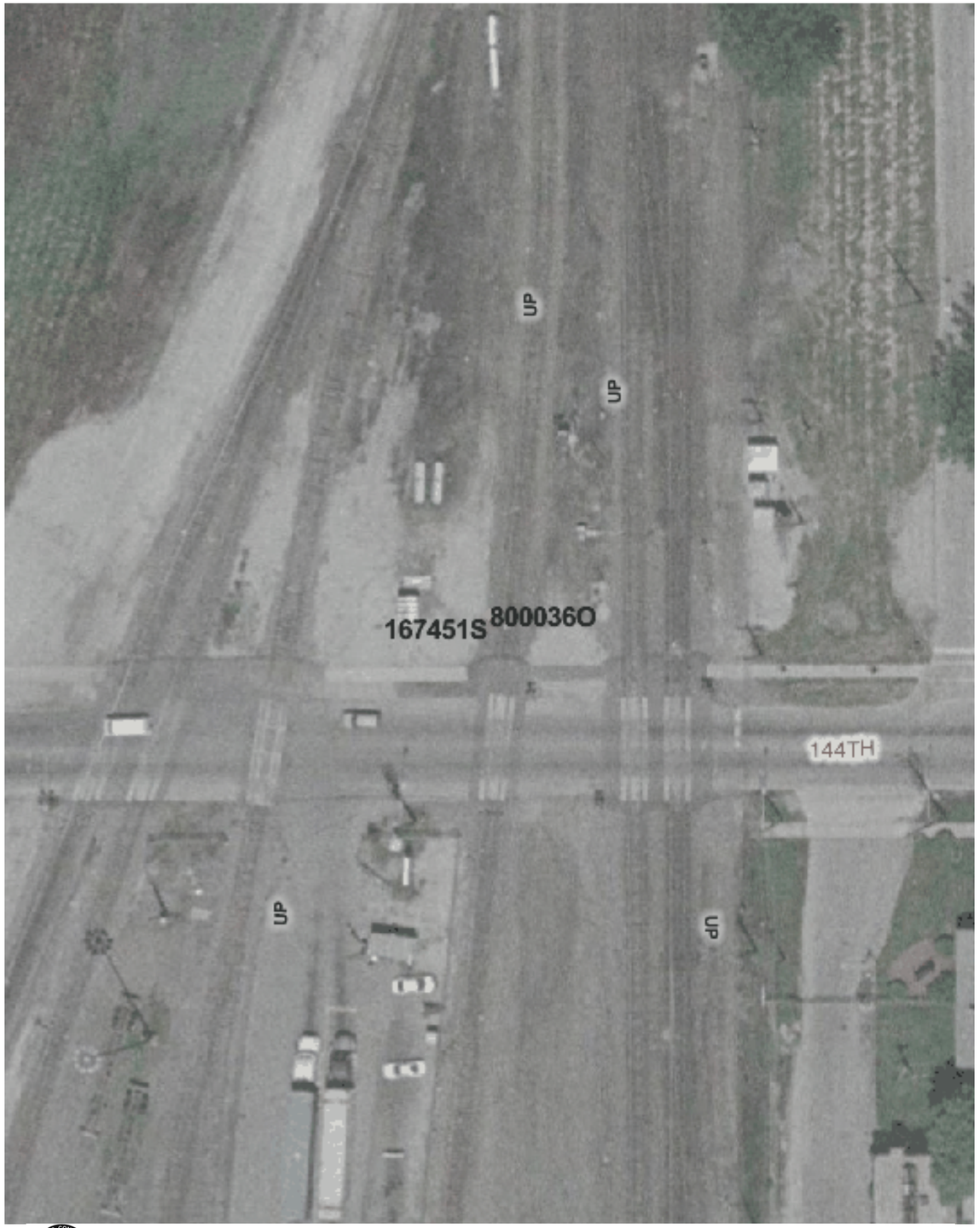

Copyright 2003 By The State of Illinois

SCALE: 1"=50'

0 50' 100'

U.S. DOT#: 167451S

General Information

Type Of Crossing: AtGrade
Lat: 41° 38' 1" Long: 87° 36' 45"
County: COOK
City: DOLTON In/Near: In
Street Name: 144TH ST
RailRoad: UP
RailRoad Station: DOLTON JCT (S)
RailRoad Milepost: 17.2
Crossing Angle: 0.0°
Data Collection Date: 10/21/2002
Aerial Photography Date: Spring 2002

Warning Device Description

Type of Device: None
Number Of Devices:

CrossBucks:	0	Cantelever:	0
Bells:	0	Gates:	0
WigWags:	0	Pedestrian Gates:	0
Flashing Lights Pairs:	0	Masts:	0

Mast Locations	Edge of Road (Ft)	Edge of Rail (Ft)

Nearest Intersecting Roads

Name	Distance (Ft) ER	Width (Ft)	Direction	Traffic Control

Number of Other Nearby Intersecting Roads: None

Track Description

Number of Tracks: 2
(Type of Tracks:)

From	To	Distance (Ft)
None		

Nearby Warning Signs

Type	Distance (Ft) ER	Type	Distance (Ft) ER

Number of Other Signs: 0 | Number of Other Signs: 0

Adjacent Railroad Crossing

DOT#	Direction	Distance (Ft)
800036O	N	0.0

Roadway Material & Dimensions

Roadway Material:

Side Dir	Dist NR	Sidewalk	Parkway	Road Width	Parkway	Side Sidewalk

Crossing Surface Material & Dimensions

Side of Road: Sidewalk Material	Sidewalk Width (Ft)	Distance to Sidewalk	Roadway Material	Roadway Width (Ft)	Distance to Sidewalk	Sidewalk Material	Sidewalk Width (Ft)	Side of Road: Total Crossing Width (Ft)

No Tracks Found

Vertical Profile

Side
No Profiles Found
Side

Special Conditions? None Missing Data? No