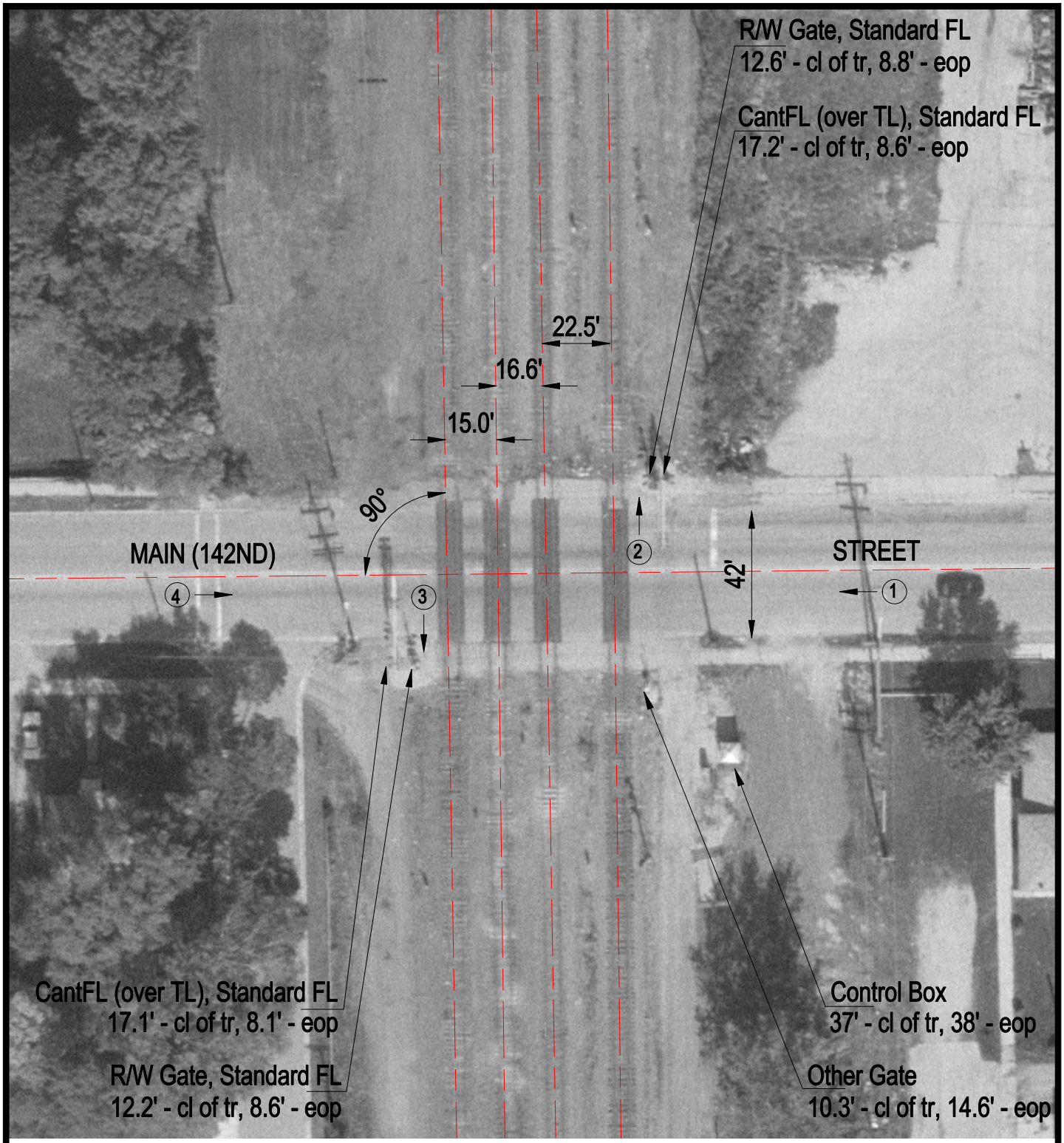

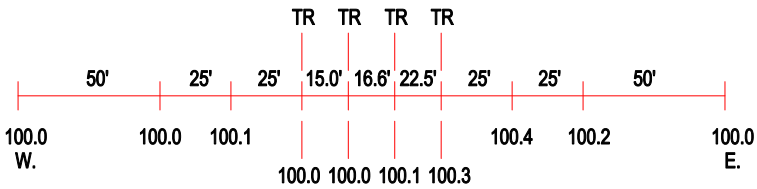

ROAD PROFILE

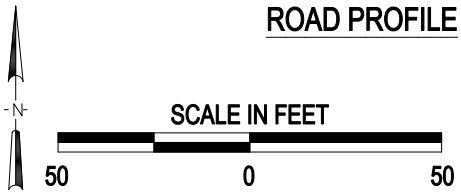

3 Photo Location

Crossing #:	167450K
Location:	Cook Co., City of Dolton (I)
Lat/Long:	41°38'14" / 87°36'44"
Railroad:	UP
Street:	Main (142nd) Street
Railroad Milepost:	16.90
Crossing Protection:	Train Activated Devices