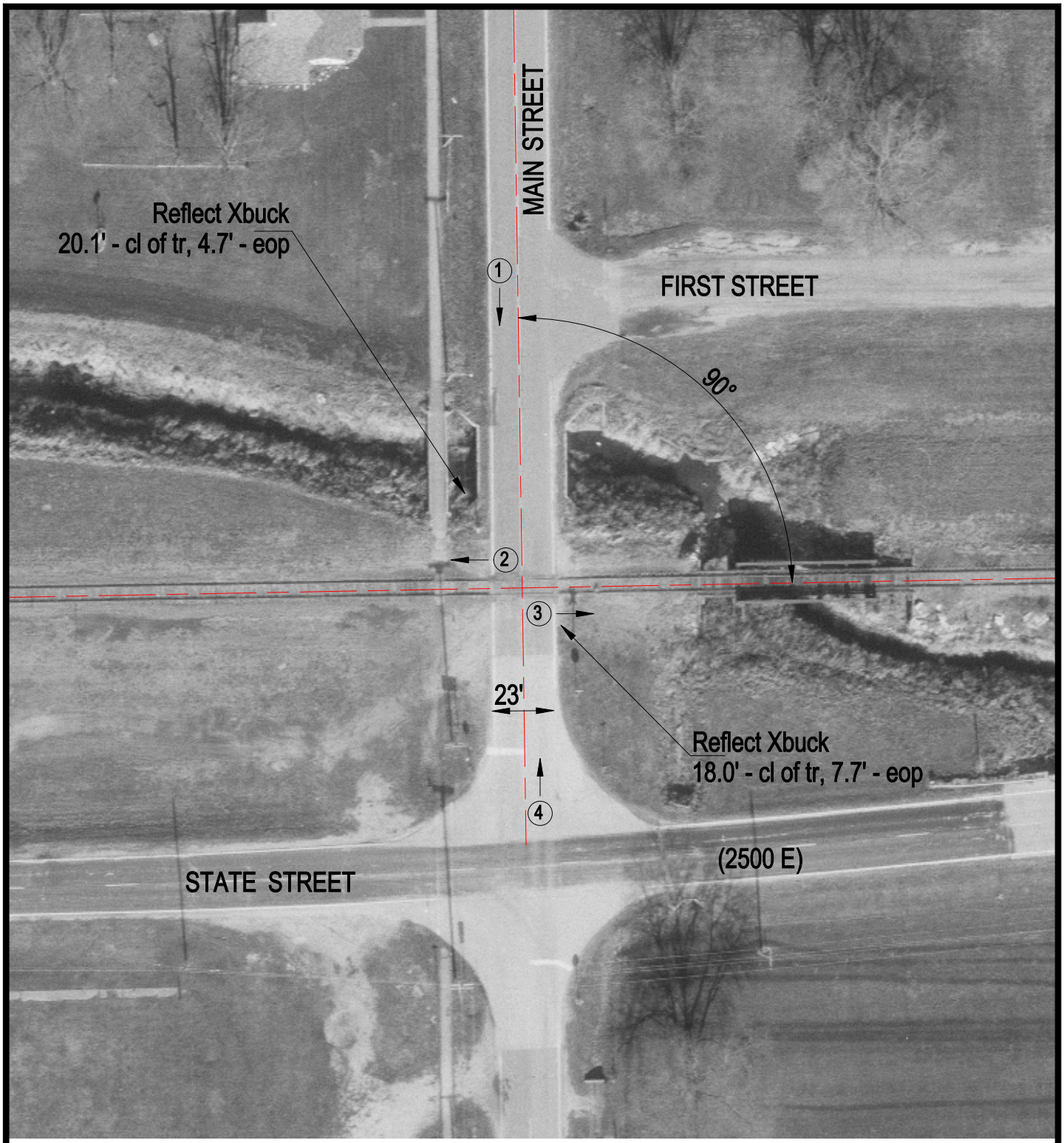

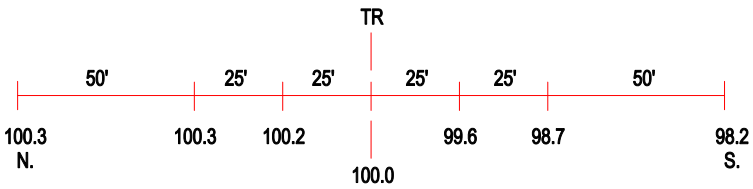

ROAD PROFILE

3 Photo Location

Crossing #:	167302R
Location:	Champaign Co., City of Broadlands (I)
Lat/Long:	39°54'30" / 87°59'39"
Railroad:	UP
Street:	Main Street (200 N)
Railroad Milepost:	155.60
Crossing Protection:	Signs