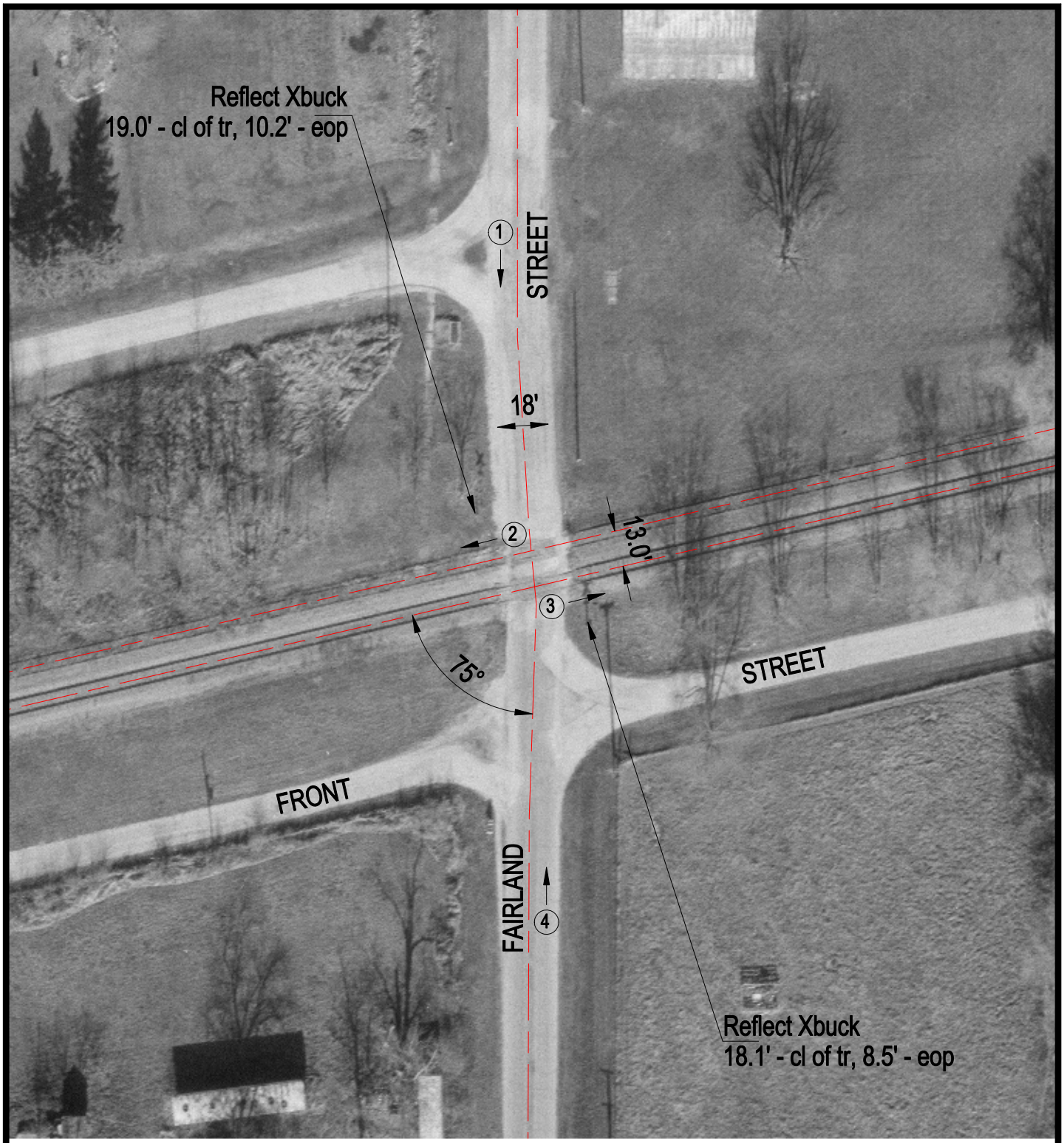

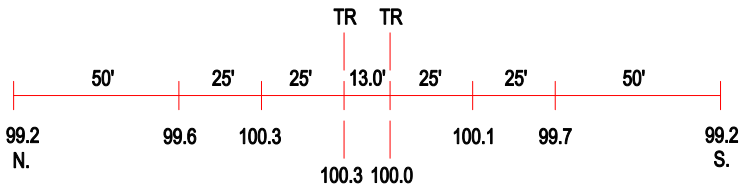

ROAD PROFILE

3 Photo Location

Crossing #:	167291F
Location:	Douglas Co., City of Fairland (N)
Lat/Long:	39°52'34" / 88°06'08"
Railroad:	UP
Street:	Fairland Street
Railroad Milepost:	161.85
Crossing Protection:	Signs