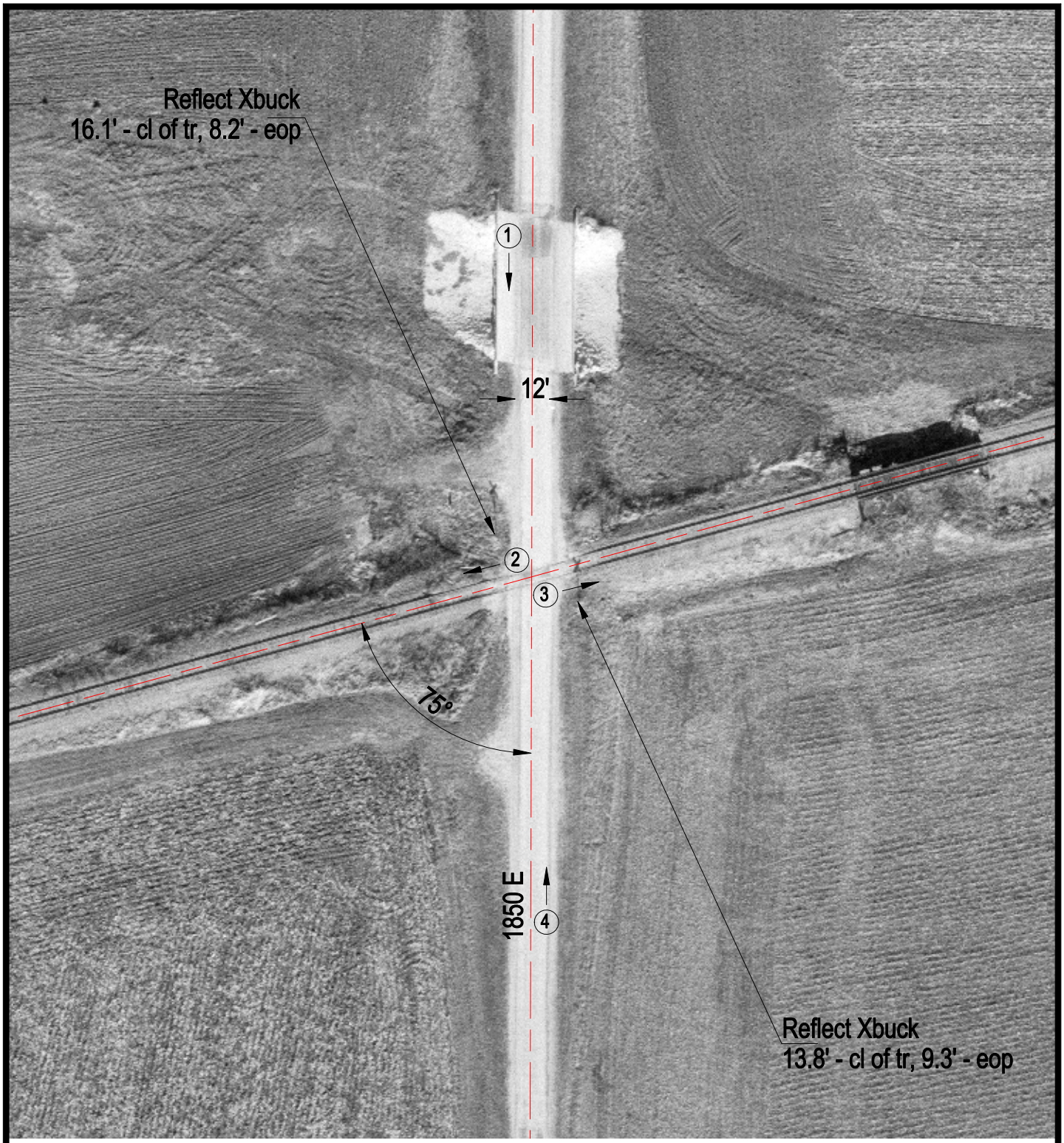

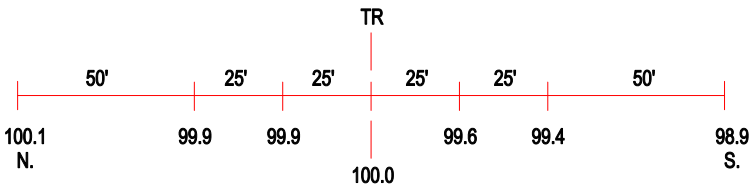

ROAD PROFILE

3 Photo Location

Crossing #:	167289E
Location:	Douglas Co., City of Villa Grove (N)
Lat/Long:	39°52'16" / 88°07'22"
Railroad:	UP
Street:	1850 E
Railroad Milepost:	163.00
Crossing Protection:	Signs