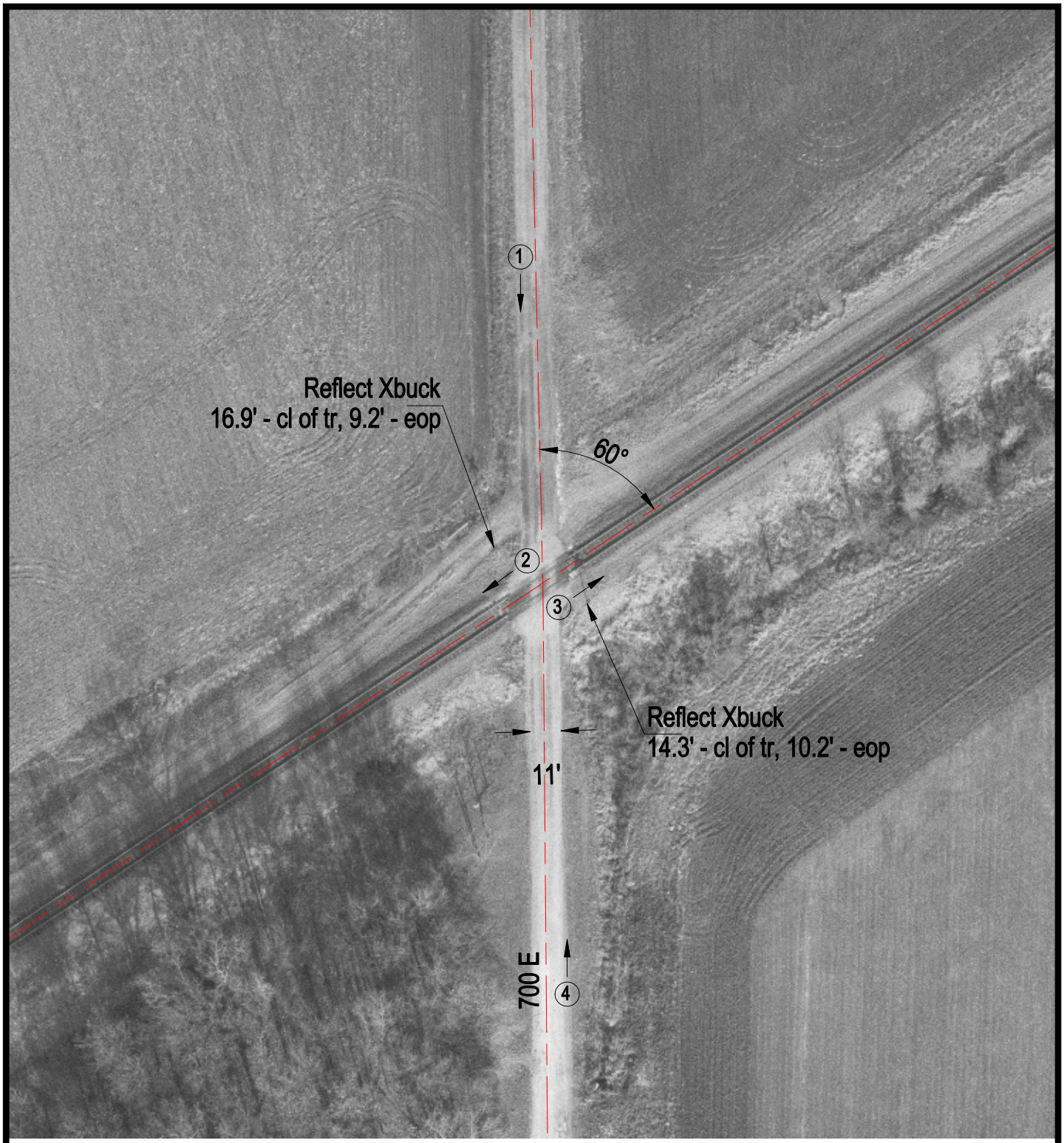

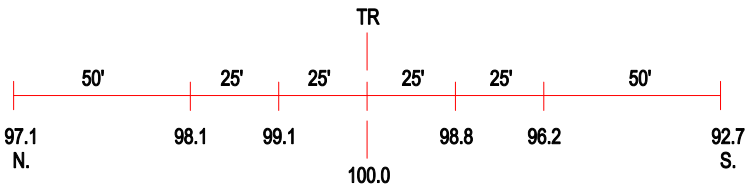

ROAD PROFILE

3 Photo Location

Crossing #:	167278S
Location:	Moultrie Co., City of Sullivan (N)
Lat/Long:	39°33'56" / 88°40'49"
Railroad:	UP
Street:	700 E
Railroad Milepost:	180.20
Crossing Protection:	Signs