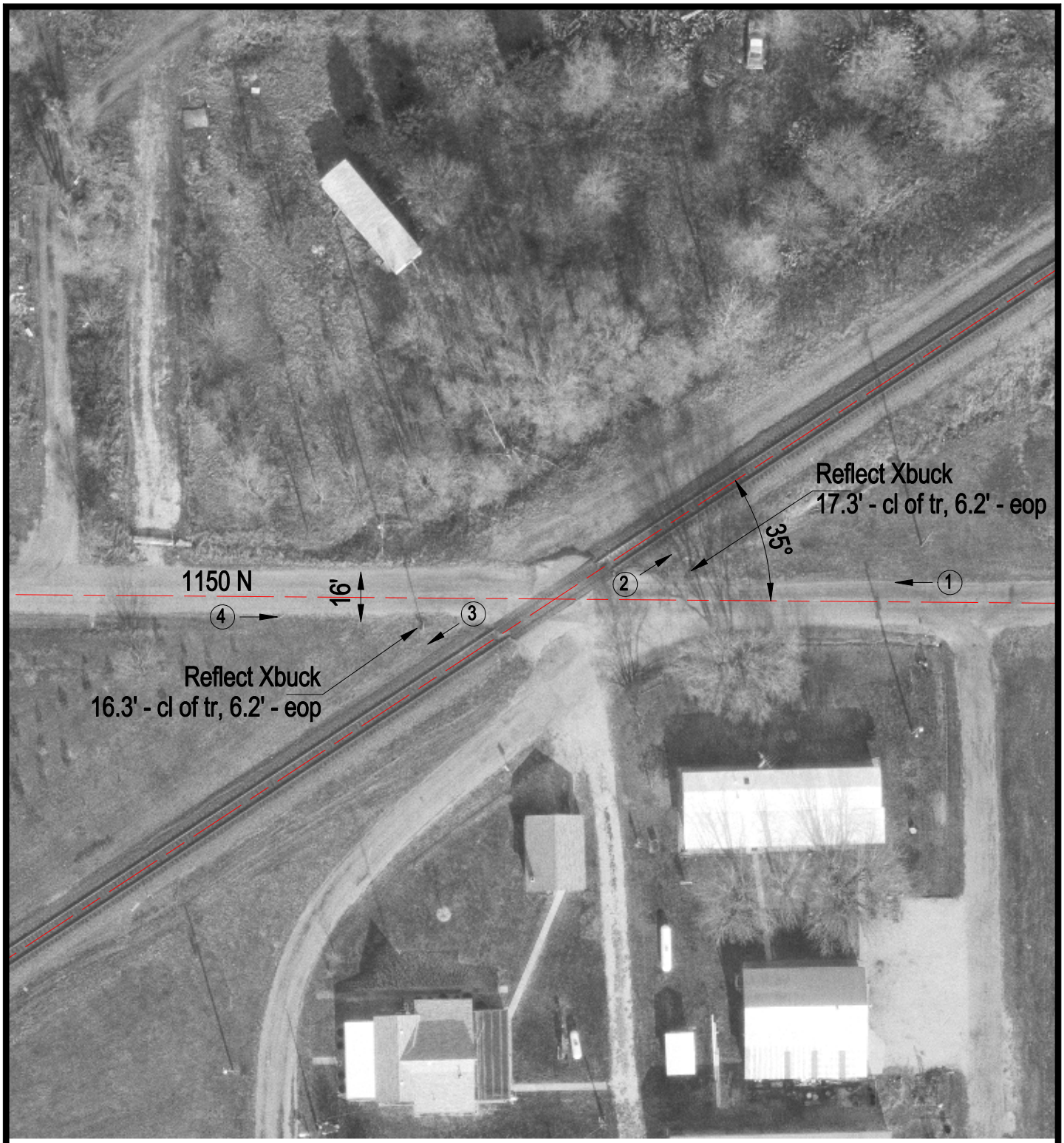

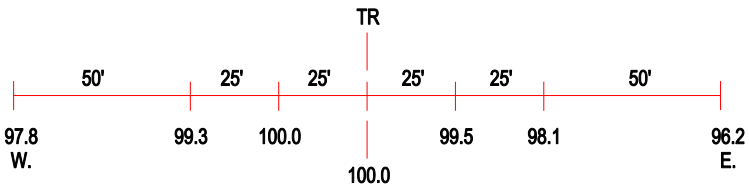

ROAD PROFILE

(3) Photo Location

Crossing #:	167276D
Location:	Moultrie Co., City of Sullivan (N)
Lat/Long:	39°34'18" / 88°40'06"
Railroad:	UP
Street:	1150 N
Railroad Milepost:	179.45
Crossing Protection:	Signs