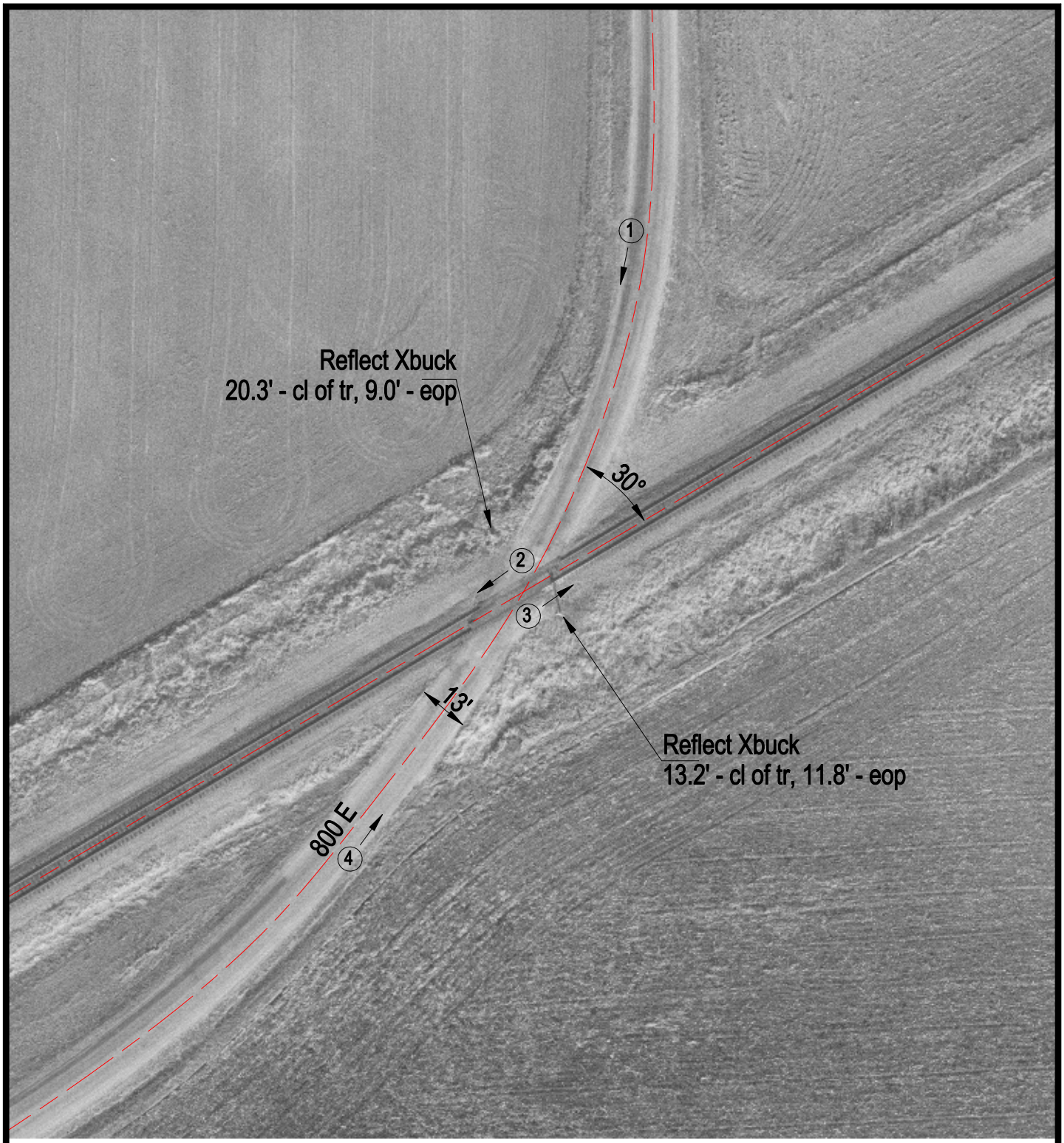

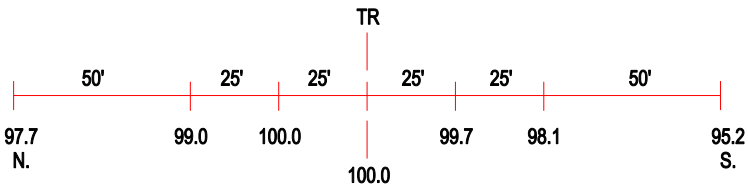

ROAD PROFILE

3 Photo Location

Crossing #:	167275W
Location:	Moultrie Co., City of Sullivan (N)
Lat/Long:	39°34'40" / 88°39'27"
Railroad:	UP
Street:	800 E
Railroad Milepost:	178.75
Crossing Protection:	Signs