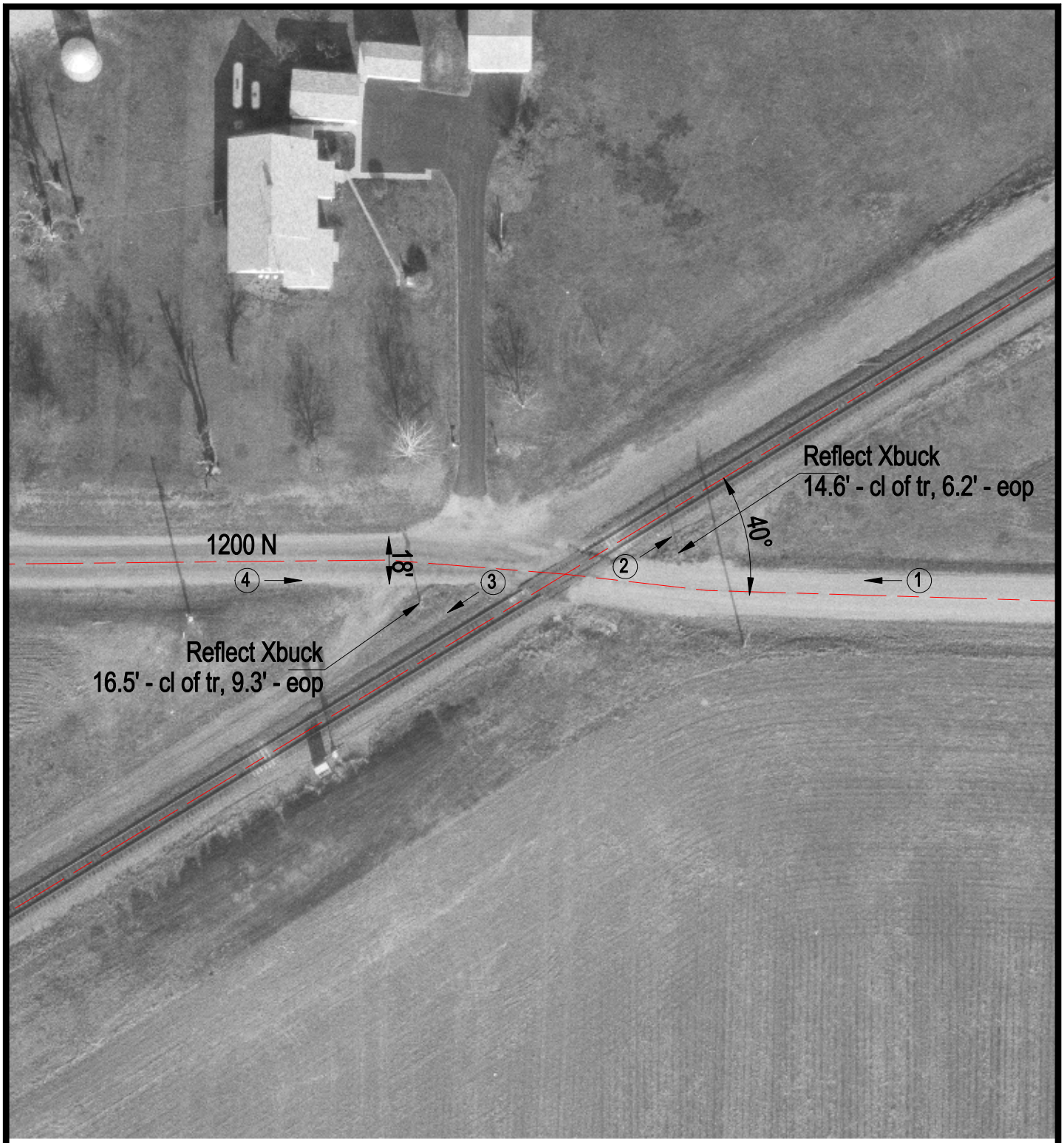

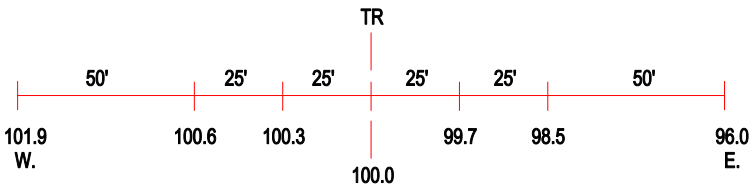

ROAD PROFILE

(3) Photo Location

Crossing #:	167274P
Location:	Moultrie Co., City of Sullivan (N)
Lat/Long:	39°34'45" / 88°39'14"
Railroad:	UP
Street:	1200 N
Railroad Milepost:	178.28
Crossing Protection:	Signs