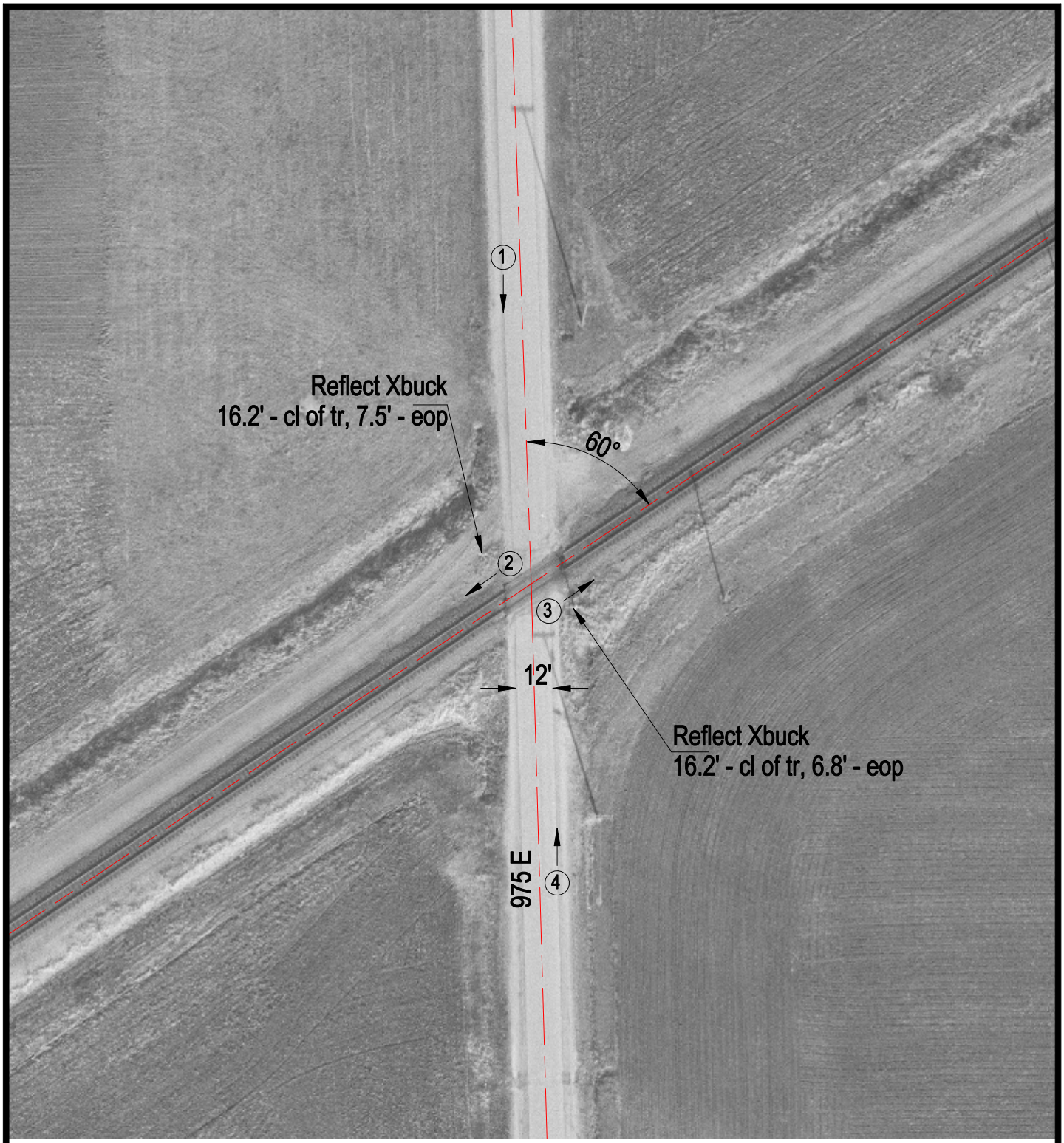

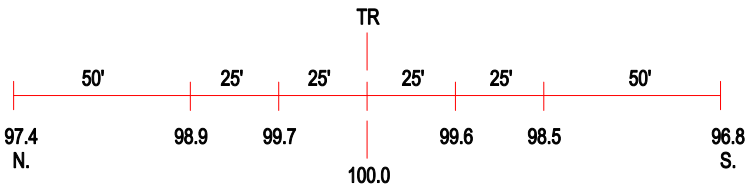

ROAD PROFILE

3 Photo Location

Crossing #:	167270M
Location:	Moultrie Co., City of Sullivan (N)
Lat/Long:	39°35'31" / 88°37'42"
Railroad:	UP
Street:	975 E
Railroad Milepost:	176.90
Crossing Protection:	Signs