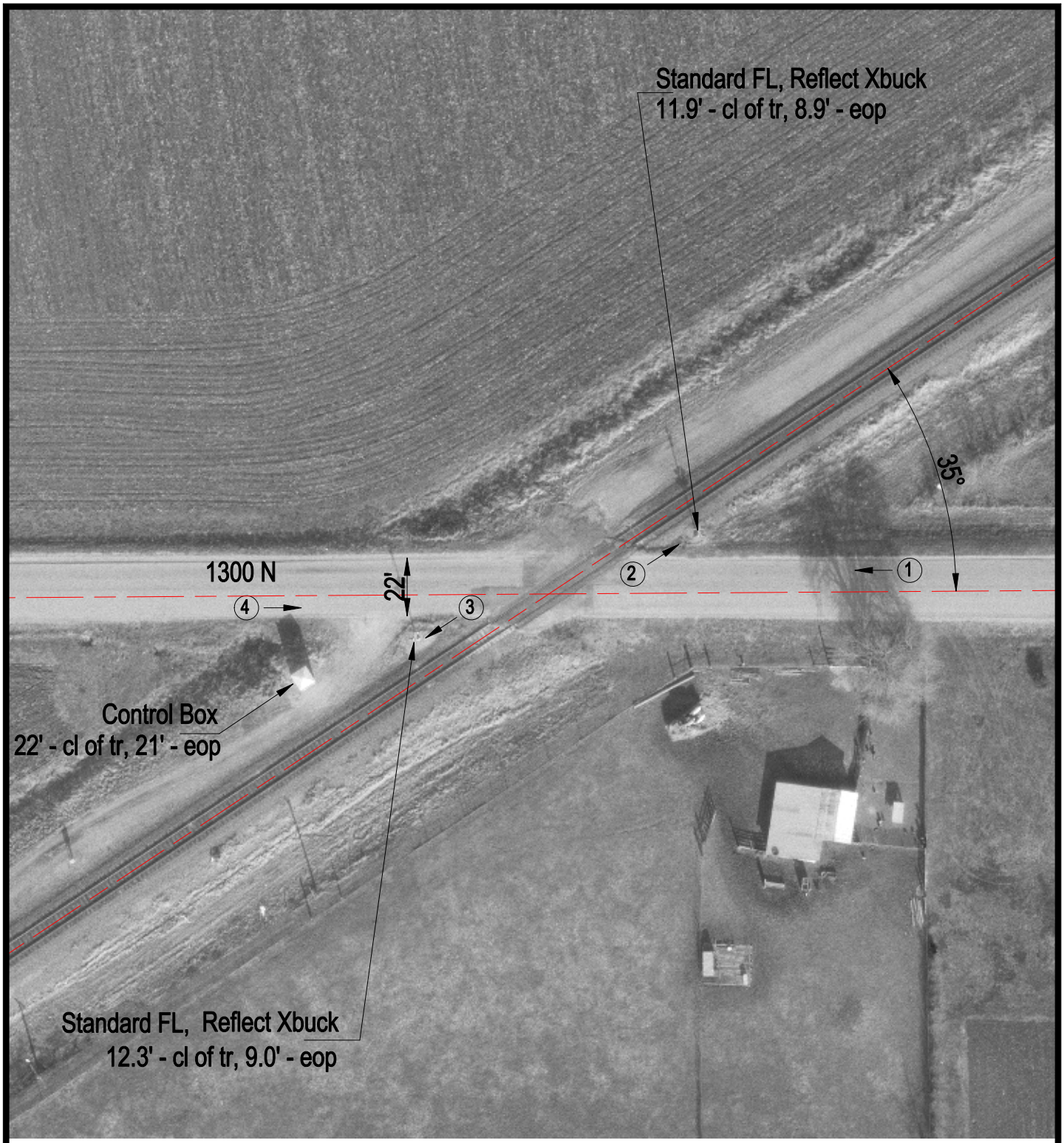

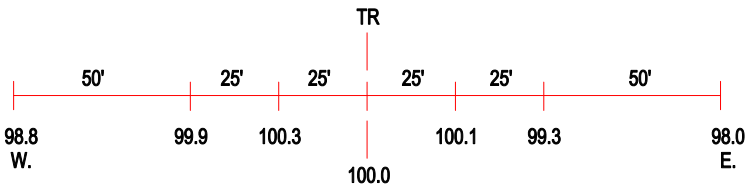

ROAD PROFILE

3 Photo Location

Crossing #:	167269T
Location:	Moultrie Co., City of Sullivan (N)
Lat/Long:	39°35'39" / 88°37'31"
Railroad:	UP
Street:	1300 N
Railroad Milepost:	176.70
Crossing Protection:	Train Activated Devices