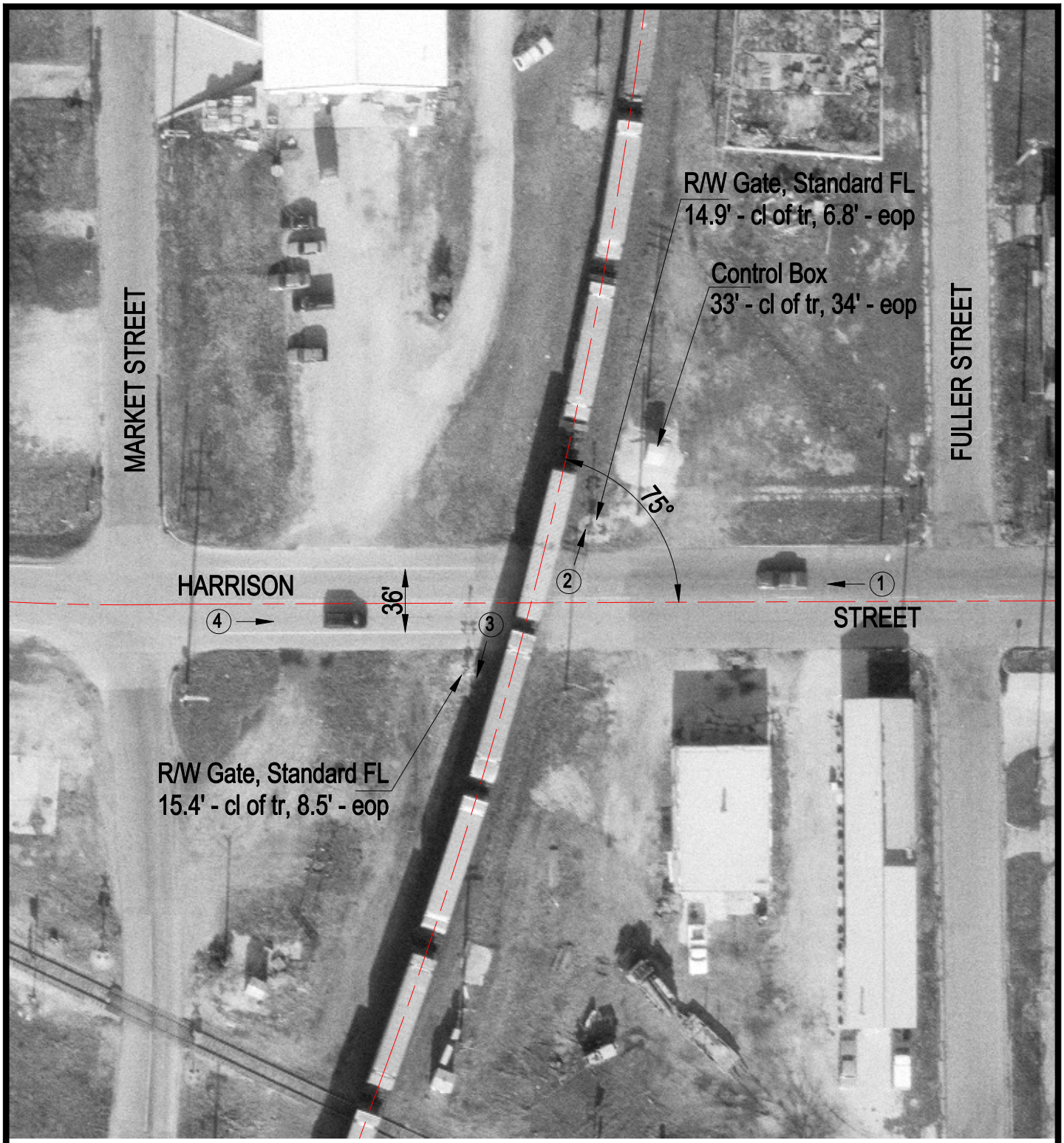

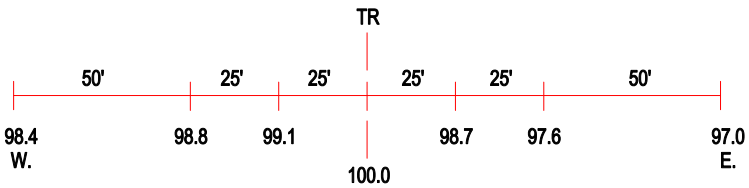

ROAD PROFILE

(3) Photo Location

Crossing #:	167267E
Location:	Moultrie Co., City of Sullivan (I)
Lat/Long:	39°35'57" / 88°37'06"
Railroad:	UP
Street:	Harrison Street
Railroad Milepost:	176.14
Crossing Protection:	Train Activated Devices