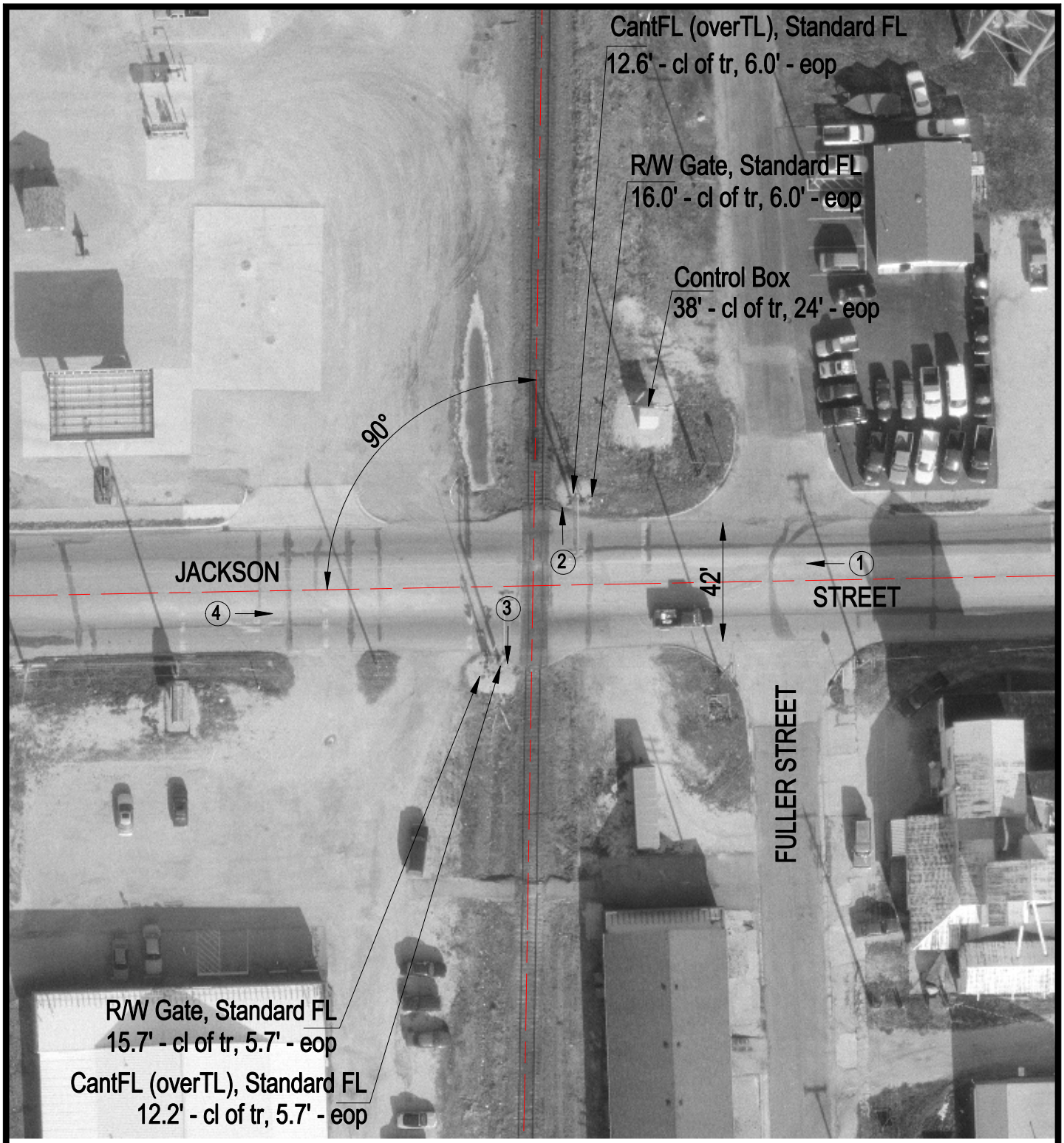

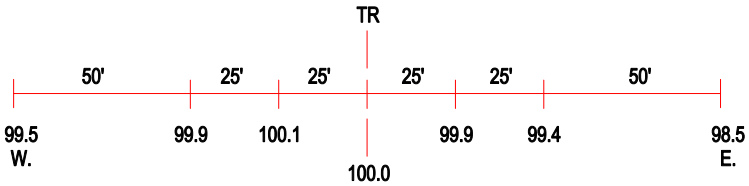

ROAD PROFILE

3 Photo Location

Crossing #:	167266X
Location:	Moultrie Co., City of Sullivan (I)
Lat/Long:	39°36'03" / 88°37'06"
Railroad:	UP
Street:	Jackson Street
Railroad Milepost:	176.00
Crossing Protection:	Train Activated Devices