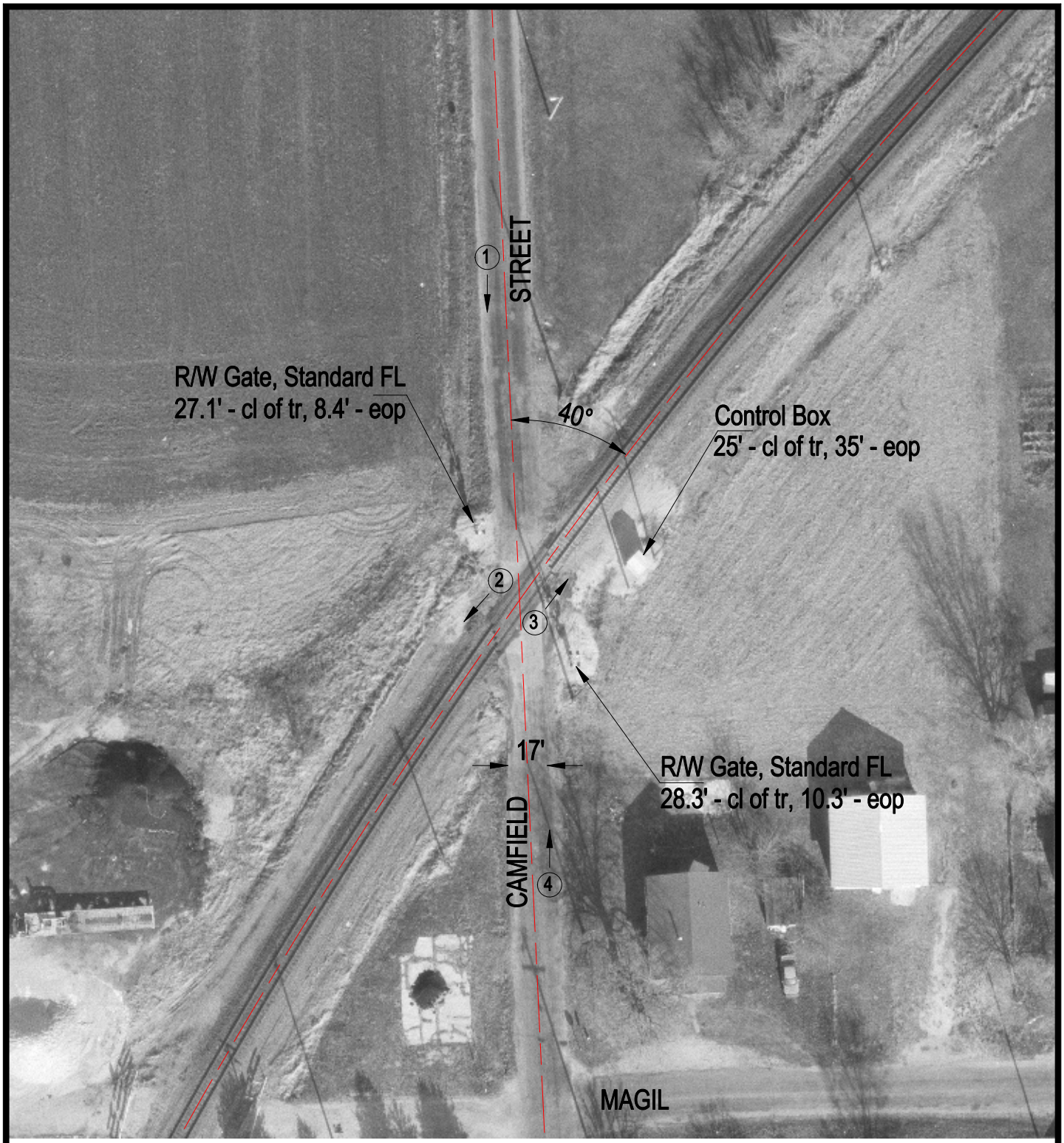

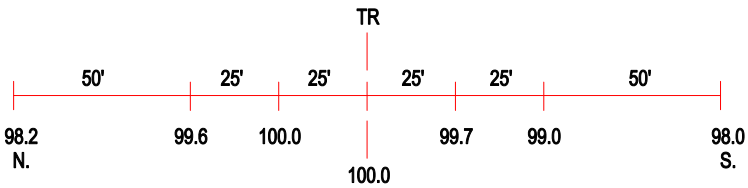

ROAD PROFILE

3 Photo Location

Crossing #:	167264J
Location:	Moultrie Co., City of Sullivan (I)
Lat/Long:	39°36'20" / 88°37'00"
Railroad:	UP
Street:	Camfield Street
Railroad Milepost:	175.70
Crossing Protection:	Train Activated Devices