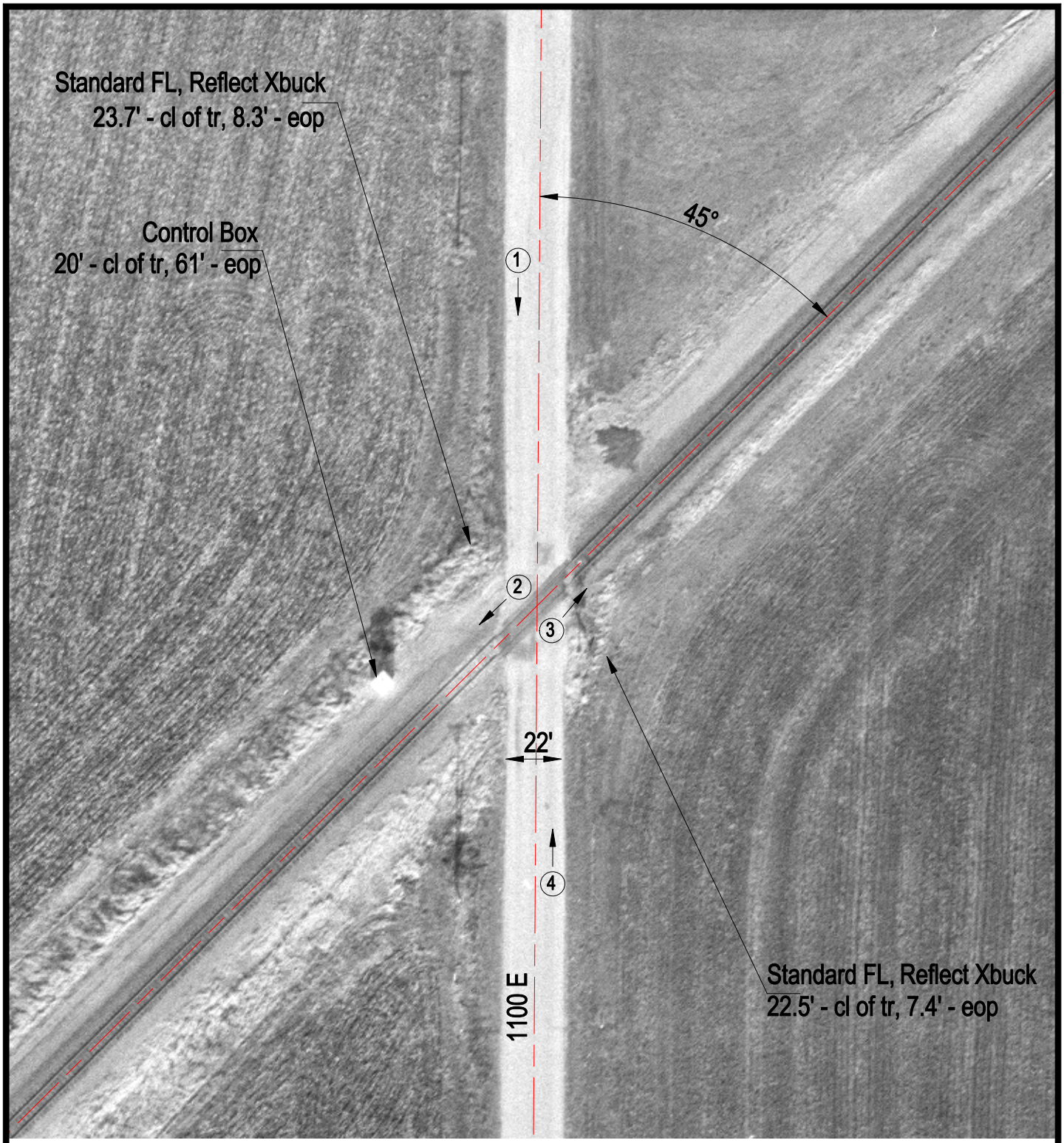

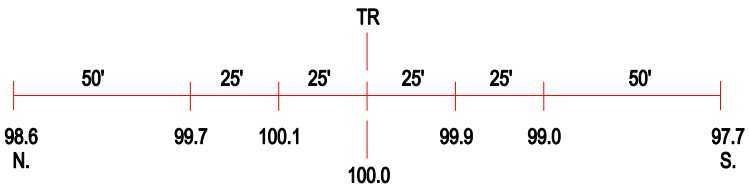

ROAD PROFILE

(3) Photo Location

Crossing #:	167262V
Location:	Moultrie Co., City of Sullivan (N)
Lat/Long:	39°36'54" / 88°36'17"
Railroad:	UP
Street:	1100 E
Railroad Milepost:	174.80
Crossing Protection:	Train Activated Devices