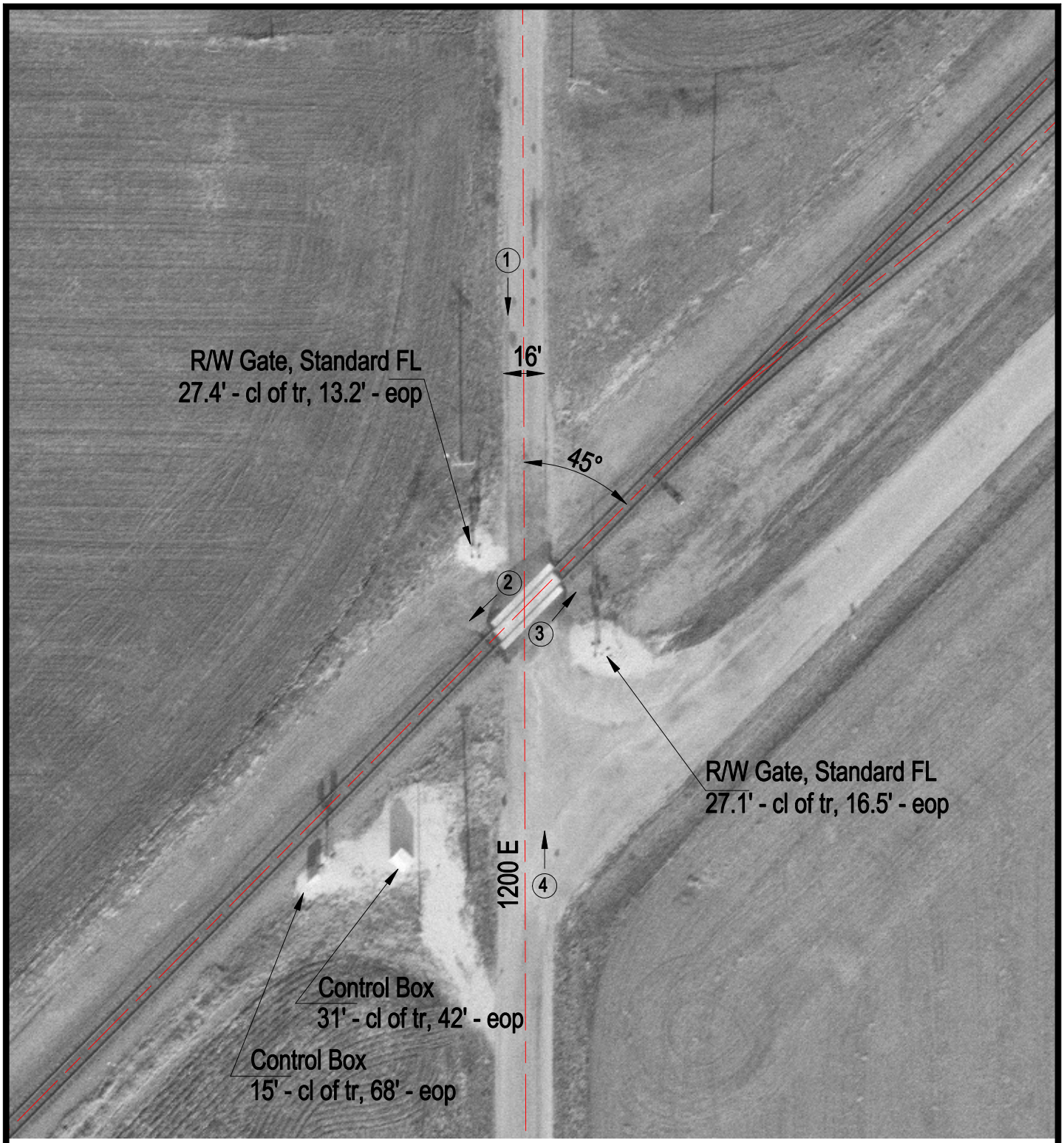

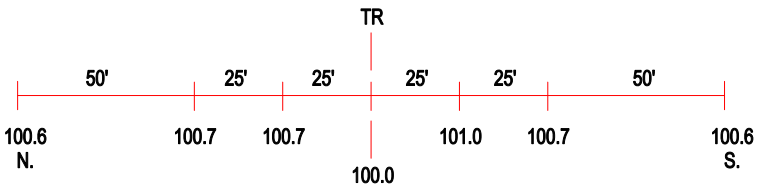

ROAD PROFILE

3 Photo Location

Crossing #:	167260G
Location:	Moultrie Co., City of Sullivan (N)
Lat/Long:	39°37'48" / 88°35'11"
Railroad:	UP
Street:	1200 E
Railroad Milepost:	173.40
Crossing Protection:	Train Activated Devices