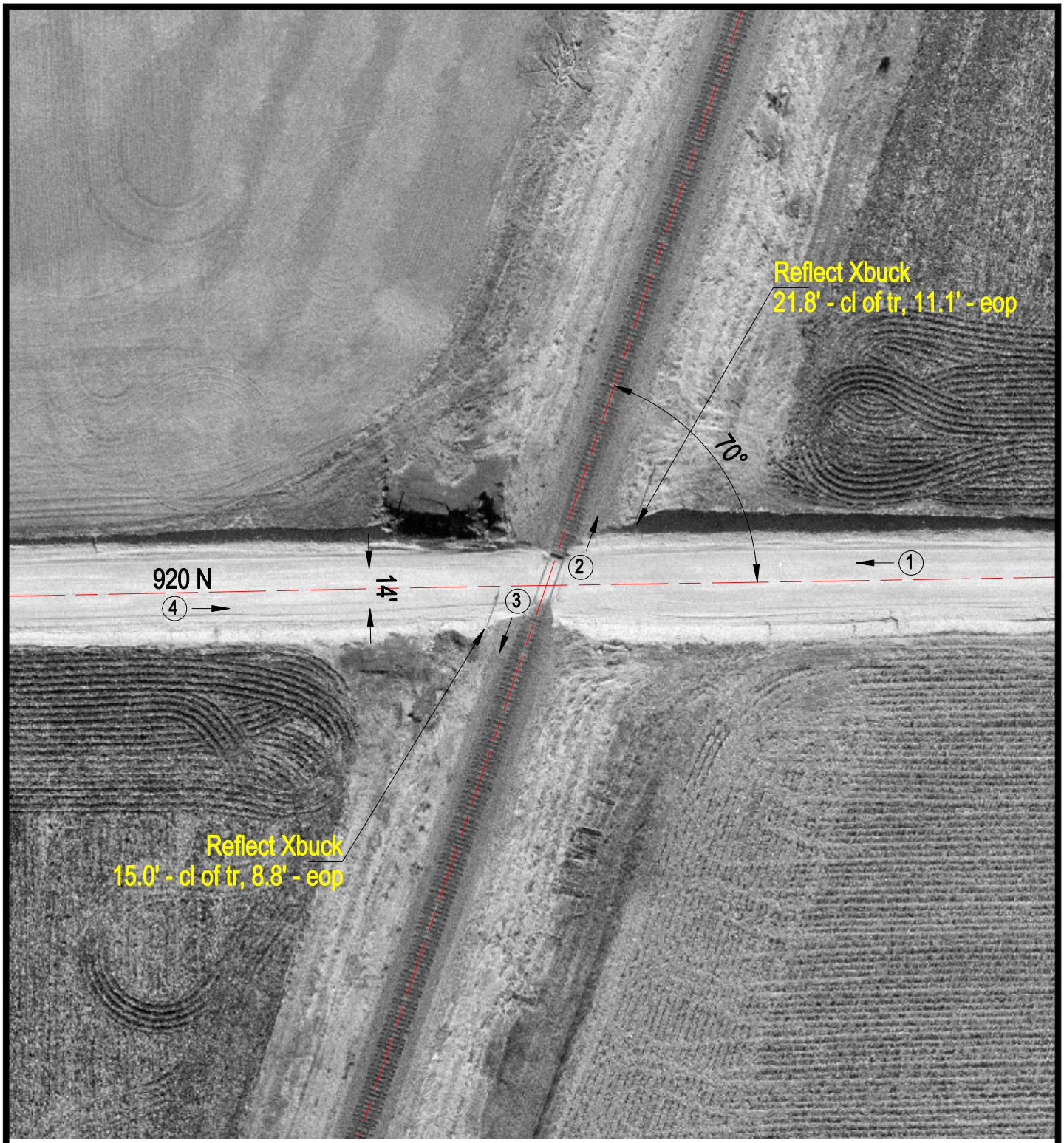

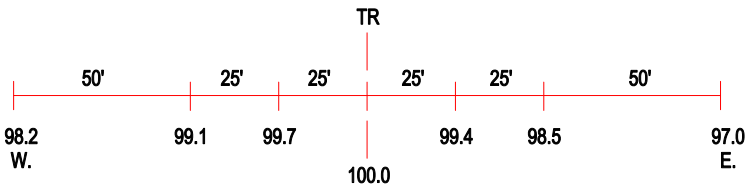

ROAD PROFILE

(3) Photo Location

Crossing #:	167234S
Location:	Iroquois Co., City of Goodwine (N)
Lat/Long:	40°37'16" / 87°45'46"
Railroad:	UP
Street:	920 N
Railroad Milepost:	88.40
Crossing Protection:	Signs